Weather Forecast
Considerable cloudiness and humid; brief showers tonight, and Thursday; little temperature change.

THE GETTYSBURG TIMES

Truth Our Guide—The Public Good Our Aim ESTABLISHED 1902 *With Honor to Ourselves and Profit to Our Patrons*

Good Evening
If May flowers follow April showers, do July saucers follow June brides?

Vol. 45, No. 162 Read by Nearly Everybody in Adams County GETTYSBURG, PA., WEDNESDAY EVENING, JULY 9, 1947 Leased Wire Member of The Associated Press PRICE THREE CENTS

Hospital Short Of Nurses; Training Course Planned; Seek Aides On Paid Basis

The board of directors of the Annie M. Warner hospital has tentatively adopted two plans to relieve the acute shortage of nurses at the hospital, the first, to provide immediate relief, and the second a longer-range program.

The latter plan is to set up a training course for practical nurses at the hospital, through the employment of a trained nurse to act as instructor, and recruitment of high school graduates for a one-year course leading to a certificate and qualification as practical nurses.

The second plan, which the hospital hopes to put into effect immediately, is the recruitment of nurses' aides to assist the regular duty, registered nurses at the hospital, on a paid basis.

Short 10-12 Nurses

With the recent opening of the Christian H. Musselman annex at the hospital, the nursing staff is "short" between 10 and 12 nurses, Walter R. Doud, hospital administrator, said today. It has been impossible, with the present number of nurses, to operate the nurses' station in the new building. The first floor of the latter is being operated from the nurses' station in the old building.

It has also been impossible to use all of the rooms in the annex, because of the shortage, at least at all times, Mr. Doud said. Four of the rooms are not in use now, and have been used, since the annex was opened, only when they could be utilized by patients not requiring constant nursing care.

Staff Fluctuates

"The help situation at the hospital, as regards nurses, is becoming progressively worse," Mr. Doud said.

The nursing staff fluctuates, he said. Recently the number available has ranged from 16 to 18. These nurses work in three shifts. Each nurse has one day off per week. This would average five or less nurses per shift, but Mr. Doud pointed out that illness and summer vacations further reduce the number. Actually, the shifts are "unbalanced," daytime shifts having more nurses on duty usually than the night shifts.

"Because of the pressure and amount of work, the nurses must have vacations or run the risk of illness or breakdown," Mr. Doud said.

"Nurses come and go," he added. "Now we are trying to tap another source, as a possible solution to our difficulties."

To Recruit Aides

The two plans were proposed at a meeting of the hospital board, the advisory board of doctors and Mr. Doud, and plans tentatively made to recruit nurses' aides, on a salary basis, and set up a training school for practical nurses by fall, comparable to one in operation in the Carlisle hospital.

The plan calls for taking a dozen or more high school graduates, paying them a small salary and giving them a year's training in nursing theory and practical experience which would qualify them as practical nurses.

"This would be a help to the hospital and a great benefit to the community," Mr. Doud pointed out. "There is a great shortage of registered nurses for private duty. The training program would help provide practical nurses for home duty."

The salary to be paid enrollees has not yet been decided, he said. For the first two weeks recruits would undergo an indoctrination period, familiarizing themselves with the hospital, the routine and training to follow.

The first six months' training period would be divided into four hours instruction per day and four hours of patient care, under supervision of the registered nurses. The classroom time would be cut and the patient care increased during the last six months.

State Police Say Plane Was 'Joyriding'

State police of the Gettysburg sub-station denied today that an airplane heard circling over Gettysburg and vicinity for three quarters of an hour Tuesday night was a large transport in distress, looking for a place to land. They said it was presumably a private plane "joy-riding." The plane was not from the Gettysburg airport, they added. No reports of any missing planes were received.

Two Are Fined For Code Violations

Richard E. Riley, Littlestown R. 2, paid a fine of $10 and costs on a charge of making an improper left turn brought by state police before Justice of the Peace Howard G. Blocher, Littlestown.

Raymond S. Strickhouser, Littlestown R. 1, paid a fine before Justice Leo Storm, Bonneauville, on a charge of failing to stop at a stop sign brought by state police.

Appoint Assistant At County Library

Miss Dorothy Wehler, New Oxford, has been appointed full time assistant at the Adams County Free Library, Miss Kathryn Ohler, librarian, announced today.

A daughter of Mr. and Mrs. Oliver W. Wehler, the new assistant attended Juniata college for two years where she was an assistant in the college library. During the past year she taught at McCurdy's school, Cumberland township.

GILLESPIE-ROOP NUPTIALS HELD AT LITTLESTOWN

Carrie Elizabeth Roop, daughter of Mr. and Mrs. Howard Petry, Walnut street, Littlestown, became the bride of Garland Gillespie, son of Mr. and Mrs. John Gillespie, Alton, Ill., at 3 o'clock Sunday afternoon in Centenary Methodist church, Littlestown. The double ring ceremony was performed by the pastor, the Rev. Grantas E. Hoopert, in the presence of the family and friends of the couple.

The church was decorated with lighted candles and cut flowers.

The bride, who was given in marriage by her father, wore a gown of light blue marquisette over taffeta, with a high neckline and fitted bodice, long full sleeves and a full skirt. Her matching shoulder length veil was caught with pink rosebuds. She carried a bouquet of pink rosebuds tied with a pink satin ribbon.

The couple was attended by Mr. and Mrs. Glenn Sherman, Gettysburg. Mrs. Sherman, the matron of honor, who is a niece of the bride, wore a pink marquisette gown, fashioned like the bride's gown. She carried an old-fashioned bouquet of pink carnations and baby's breath.

The bride's mother was attired in black, and wore a corsage of sweet peas.

Gives Piano Recital

Preceding the ceremony, Mrs. Winfield Lippy, Littlestown, gave a piano recital, including "At Dawning" (Cadman); "Dreams" (Strelezki-Speere); "To a Wild Rose" (E. MacDowell); "Bridal Chorus" (R. Wagner); "Wedding March" (Mendelsohn); and during the ceremony "O Perfect Love" (J. Barney).

Following the ceremony, a reception was held at the home of the bride. The couple will leave in a few days for a wedding trip to Illinois. The bride's going away outfit will be a light blue wool crepe with

(Please Turn to Page 8)

LOCAL GUARD GET UNIFORMS

Issuing of new equipment took the place of drills Tuesday night at the regular weekly meeting at the armory here of Troop A, 104th cavalry, Pennsylvania National Guard. Members of the troop were given typhoid "shots" and were issued khaki shirts and trousers, raincoats, combat boots, shelter tent halves and tent poles, helmets, canteens, cups, meat cans, etc.

New rolling stock, including tanks and trucks, reconnaissance cars, radio and radar equipment, is expected to arrive here in the near future.

Two prospective members were interviewed Tuesday night, Roy J. Wolf, Gettysburg R. 4, and Donald W. Newman, Fairfield R. 2.

Wolf is a veteran of World War II, with a year and seven months of service with a tank outfit. Newman, who is 17 years old, spent six months in the Maryland State Guard. He is a son of William Newman, retired navy warrant officer, and was born in Samoa.

A Wise Polio Precaution: Keep Foods Well Covered

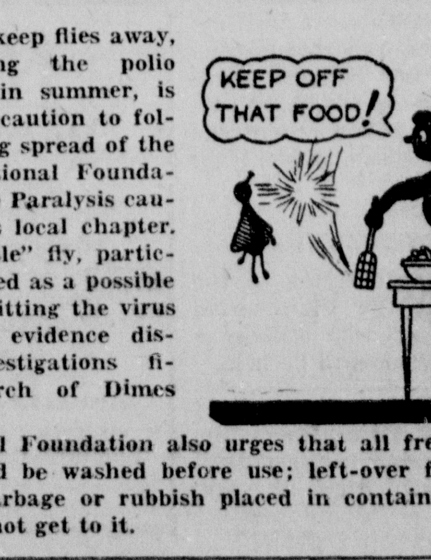

Cover food to keep flies away, especially during the polio danger months in summer, is another wise precaution to follow in combatting spread of the disease, the National Foundation for Infantile Paralysis cautions through its local chapter. The "blue-bottle" fly, particularly, is suspected as a possible factor in transmitting the virus as a result of evidence disclosed by investigations financed by March of Dimes funds.

The National Foundation also urges that all fresh fruit and vegetables should be washed before use; left-over foods covered properly, and garbage or rubbish placed in containers with lids so that flies cannot get to it.

E. B. TO SHOW HOW NUTRITION WORK OPERATES

Twenty first and second grade students from East Berlin high school traveled to State College today to demonstrate to Red Cross nutrition experts from throughout the eastern United States how an elementary school nutrition class is conducted.

The students were scheduled to present a playlet they developed themselves which demonstrates proper nutrition principles and then take part in a regular class similar to the ones which they held during the winter months as part of their nutrition training in school.

Martin Kunkle played the chief role in the playlet, replacing Jack Holtzinger, who had practiced for the part and was scheduled to be the chief character in the play given this afternoon at 1:30 o'clock. In an accident last week Jack suffered the loss of his right eye.

Those Taking Part

The first grade children who were scheduled to take part in the play and demonstration class today are Loreen Albright, Joyce Balek, Jennie Chronister, Shirley Haar, Cynthia Miller, Doris Nitchman, Jean Tanner, Frederick Innerst, Donald Kroft, Charles Lentz, Ernest Loper, Denton Schwartz, and Larry Wrights. The second graders participating include Floetta Groupe, Brenda Miller, Barbara Spahr, Shirley Smith, Jimmy Ranker and Martin Kunkle.

Treva Myers, a senior in the East Berlin home economics course, was scheduled to teach the demonstration class, assisted by the following junior students, Janet Altland, Martha Eisenhart, Norma Kauffman and Louise Spahr.

Most of those attending the session, including a number of mothers

(Please Turn to Page 8)

Mrs. O. D. Warehime Dies This Morning

Mrs. Laura Minerva I. Warehime, 64, wife of Oscar D. Warehime, died at her home Littlestown R. D. 1, this morning at 12:20 o'clock, after an illness of four months.

She was a daughter of the late James and Laura Jane (Fleagle) Shriner. She is survived by her husband, two children, Mrs. George Frounfelter, Wheaton, Minn., and John L. Warehime, at home; one granddaughter, and one brother, Robert Shriner, Taneytown.

She was a member of St. Mary's Reformed church, Silver Run, Md.

Funeral services Saturday morning, meeting at the Little funeral home, Littlestown, at 10:30 o'clock with further services at St. Mary's Reformed church, Silver Run, conducted by the Rev. Frank E. Reynolds, pastor of Redeemer's Reformed church, Littlestown. Interment in St. Mary's Union cemetery, Silver Run. Friends may call at the funeral home Friday evening from 7 to 9 o'clock.

BIRTH ANNOUNCEMENTS

T/Sgt. and Mrs. Arthur Warman, Jr., 117 Chambersburg street, announce the birth of a daughter at the Warner hospital this morning.

A son was born this morning at the hospital to Mr. and Mrs. Malcolm Shaele, Littlestown R. 2.

Mr. and Mrs. Samuel Green, Gettysburg R. D., announce the birth of a son Tuesday evening at the hospital.

A daughter was born Tuesday afternoon at the hospital to Mr. and Mrs. Charles Funt, Aspers.

Local Teachers To Receive Boosts Of $120 To $500 In Yearly Pay Under New Law

Teachers in the Gettysburg public school will receive $11,710 more in salaries as the result of the new salary measure passed by the state legislature and signed recently by Governor Duff, and through increases voted by the Gettysburg school board.

Forty-six teachers will receive increases, beginning September 1, ranging from $120 to $500 a year, according to Dr. Lloyd C. Keefauver, superintendent of schools.

The bulk of the teachers will receive $170 more a year, by virtue of the new salary law, Dr. Keefauver said. A few will receive $120 increases, while some who were in the lower paid brackets last year will receive as much as $500 more, beginning in September.

The state law provides minimum salaries of $1,950 for teachers without college degrees; a minimum of $2,000 for those with bachelor's degrees, and a $2,200 minimum for teachers holding master's degrees. Pay increments bring the salaries higher than these minimums.

Got $180 Last Year

"These local increases are based on top of the emergency salary raises granted last year," Superintendent Keefauver said. "Teachers were granted 'cost of living' increases. The board this year repealed this increase, and instead gave the teachers an additional increment of $150.

Four teachers who do not have college degrees, will receive $2,250 next year, Dr. Keefauver said. Fifteen elementary teachers with bachelor of arts degrees will get $2,300. Four elementary teachers with master's degrees will receive $2,500. In the high school, 13 teachers with master's degrees will receive $2,950 and seven with AB degrees will get $2,800.

Ironically enough, the younger teachers will benefit most through the new law, Dr. Keefauver said. They will receive the larger increases, because teachers longer in the service have been receiving salaries in the higher brackets because of their increments. New teachers were receiving salaries less than the mandated minimum under the new law.

11 CHILDREN ARRIVE TODAY FOR VACATION

Eleven children from the congested areas of New York city were due to arrive in Gettysburg at 3:30 o'clock this afternoon to be guests of eight Adams county families, and for the next two weeks enjoy the country air and learn first hand about "life on the farm."

These children, between the ages of 7 and 12 years, left New York city this morning by train. They were due in Harrisburg early this afternoon, and will be met by several chaperons in private automobiles, which will bring them to Gettysburg.

Arrangements to bring 15 children here were completed by the Gettysburg committee of the Fresh Air fund, in conjunction with the New York Herald Tribune Fresh Air committee. Mrs. J. Walter Coleman is local chairman.

Reception Here

Four of the children scheduled to arrive today were unable to make the trip at this time. Two have colds and two others are suffering from ivy poisoning, it was reported. All of the children must undergo strict physical examinations before leaving New York.

The children will be brought in the private automobiles from Harrisburg here with a state police escort, and will be met by members of the committee and their hosts whose guests they will be for the next two weeks, in the lobby of the Hotel Gettysburg.

A brief reception is planned, and the children and their hosts will be photographed before going to their temporary country homes.

WARN GROWERS OF CODLING MOTH WORMS

First generation of codling moth are still present in many county orchards and the worms are entering apples in some orchards, according to an apple spray letter sent out Monday afternoon to fruit growers in the county by County Farm Agent M. T. Hartman in consultation with J. O. Pepper and L. O. Weaver of the state college extension staff.

The letter also warns growers to "keep a close watch on foliage for spider mites or their first injury."

Weather conditions have been favorable for scab since petal fall, the letter says, and scab spots may be found on the leaves and fruit in many orchards.

A peach spray letter sent out at the same time reveals that brown rot and scab are present in many peach orchards and points out that showers, humid weather and high temperatures are favorable for the spread of brown rot which has been found in twig cankers and on small mummied fruit.

Recommend Spray

The fifth cover spray for apples of Bordeaux 1-3-100 (or one pound

(Please Turn To Page Two)

FIREMEN WILL MEET

The Gettysburg fire company will hold its regular meeting at 7 o'clock tonight at the Firemen's Retreat in the mountain. Several matters of importance are to be discussed and a report of the bazaar committee received.

Straw Hat Sale! Straws $1.50; Panamas and sailors $3.00; Sport shirts, special $3.00. Lippy's, Tailors and Haberdashers, Chambersburg Street.

Action In Trespass Follows Accident

An action in trespass has been started by Russell Baublitz, York R. D., against Cletus R. Plank, Gettysburg, according to papers filed by Attorneys Keith, Bigham and Markley with the county prothonotary. The action is the result of an accident between trucks owned by Baublitz and Plank in York some time ago. The complaint, giving particulars of the amount sought and the nature of the damages, has not as yet been filed.

COLLEGE TRACK, TENNIS COURTS BEING MOVED

Gettysburg college is in the midst of constructing a new track around the football field to replace the track, which has been used for many years, around the baseball diamond at Nixon field.

In a move to give Gettysburg one of the finest ball diamonds and some of the best tennis courts in this section, college authorities are moving the present tennis courts along West Lincoln avenue to the college property at the rear of West Broadway. The old track is being filled with turf while the present site of the tennis courts will be sodded to give the ball diamond a longer right field.

8 New Courts

Under the direction of Henry T. Bream, football and basketball coach, and trainer Romeo Capozzi, the work is moving rapidly.

Eight new quick-drying clay tennis courts will be constructed with ample room between each court for a small grandstand. The contract for the building of the courts has been awarded to F. C. Feise Co., Narberth, which has built courts at Rollins college, Florida, a school noted for its tennis, West Point academy, Muhlenberg, Duke university, University of Pennsylvania and many other leading tennis schools.

New football stands to seat 1,000 spectators will be erected on the north side of Memorial field before the coming football season, C. E. Bilheimer, athletic director, has announced, in order to seat the many fans who were forced to stand during the 1946 season.

Building Curbs

The new track is to be ready for the 1949 track season when Gettysburg will be host to the Middle Atlantic track and field championships. A twenty-four foot straightaway and 18-foot turns with the regular quarter-mile distance track will give the local college a standard track. Completion of the pits and runways for the field events is not expected until next summer.

The college is building concrete curbs along Carlisle street from Stevens street to Lincoln avenue and on the south side of West Lincoln avenue from North Washington street to College avenue.

IRON SPRINGS NEWS

Mr. and Mrs. Francis J. Ruth and daughter, Jenny, and Miss Jacqueline Stewart, all of Baltimore, spent the July 4th week-end at the home of Mr. and Mrs. S. E. Richardson and were accompanied home by their son, James, who has fully recovered from a fractured skull received May 16 when he fell out of a moving automobile.

12th Anniversary and carnival, Aspers Community Fire Company, July 10, 11, 12; Entertainment, games, food; fun for all.

Straw Hat Sale! Straws $1.50; Panamas and sailors $3.00; Sport shirts, special $3.00. Lippy's, Tailors and Haberdashers, Chambersburg Street.

Rights Of Way Are Filed Here

Rights of way for lines of the Metropolitan Edison company over the following properties have been filed at the court house:

Karl P. and Helen M. Bankert, Littlestown, over property in Cumberland township; Guy A. and Pannie A. Staub, Reading township; Maurice and Bertha Reindollar, Oxford township and Helen M. and Thomas B. Gebhart, J. Albert and Eva McC. Chrismer and James R. and Helen L. Chrismer, Mount Pleasant township.

PLAN WORKSHOP FOR TEACHERS AT BIGLERVILLE

Part of a state-wide experiment in educational democracy is scheduled to take place during the first two weeks of August at the Upper County Joint high school at Biglerville.

"Can a new curriculum for the state's public elementary schools be set up through the decisions of its elementary teachers?" will be the question this and similar meetings will answer.

Approximately 50 teachers from elementary schools throughout the county are scheduled to take part in the discussions on what should be taught and how it should be taught in the county's and commonwealth's schools. The workshop will be held from August 4 through 15.

The findings at the "workshop" scheduled for Biglerville, will become part of the state-wide information being gained on what the children need and how they should be taught.

Plans for the Biglerville "workshop" were completed Tuesday at a meeting in Shippensburg State Teachers' college by Dr. Robert A. Bream, assistant county superintendent of schools; Leslie V. Stock, supervising principal of the Upper County Joint School system; Dr. Levi Gilbert, president of Shippensburg State Teachers'; Mrs. Ruth Harley, director of a similar workshop being conducted at the present time at Shippensburg; Dr. Laversia Powers, chief of elementary education; Dr. Ralph Scrafford, supervisor of special education for Adams county, and Dr. Raymond C. Mowery, president of the board of trustees of Shippensburg State Teachers' college.

Mrs. Harley will be director for the Biglerville workshop and the teachers' college will give two credits to all teachers attending the two weeks' course.

Mrs. Harley will bring with her all materials used in the workshop

(Please turn to Page 2)

THREE INJURED IN AUTO CRASH

Three persons were injured this morning when two cars collided head on at 8:45 o'clock one mile south of Hanover on the Littlestown road.

Injured were Frances H. Sherman, York school teacher, who is a patient at the Hanover hospital pending X-ray examination to determine the nature of her injuries, and Miss Grace Geiselman, Hanover, who was treated at the Hanover hospital for brush burns of the legs and right elbow and lacerations of the elbow and right leg. The women were riding in the same car with Miss Sherman as driver.

According to state police the Sherman vehicle skidded on the highway and crossed to the opposite lane of traffic smashing head on into a car being driven toward Hanover by Daniel B. Basehoar, 68, Littlestown. Total damage was estimated at $600.

Basehoar suered a laceration of the nose and a cut of the right eyelid. He was treated by a Littlestown physician.

State police are continuing their investigation.

New County Jail Will Cost $134,787; Commissioners Give Contract To E. L. Cump

Adams county's new jail will cost $134,787.

Contracts totalling that amount will be awarded, subject to the approval of the court, to four contractors, the Adams county commissioners decided this morning.

This figure is approximately $1,100 less than the bids given the commissioners on March 26 when the total was $135,905. While bids for plumbing, and heating were higher today than in March and the electrical contract remained the same, the bid for the general contract was lower by more than $2,000.

Earl L. Cump, Chambersburg, was awarded the general contract on his low bid of $107,495. Cump's bid was also the lowest in March when he asked $109,753.

Accept Base Bid

Ritter brothers, Harrisburg, presented a bid of $112,713 for the general contract this morning; Moyer Brothers, Altoona, $123,500, and H. B. Alexander and Son, Harrisburg, $130,244. Each of the contractors submitted three bids, one a base bid for the construction of a 38-cell jail, an alternate for a 34-cell jail and another alternate for a 30-cell jail. Cump's bid for the first alternate was $4,500 less than the base bid of $107,395, and $9,000 less for the second alternate.

After studying the various bids and the saving in construction of a smaller cell block, the commissioners decided that the amount was not sufficient to make an appreciable difference and voted to construct the jail as planned, with 38 cells, 32 for men and six for women.

The heating contract was awarded to Herre Brothers, Harrisburg, for $10,992, over $1,000 more than the low bid of $9,911 made by Herre brothers in March. The other bids this morning on the heating contract were: H. B. Dissinger, Harrisburg, $10,993, only $1 more than the low bid; C. C. Kottcamp and Son, York, $11,416, and George L. Harner, Taneytown, $12,018.

Littlestown Man Low

The plumbing contract was awarded to George L. Harner, Taneytown, on a bid of $13,111. Other bidders included, H. B. Dissinger, Harrisburg, $13,909; Herre Brothers, $18,412, and C. C. Kottcamp and Son, $18,633. The low bid was slightly higher than the low of $13,052 bid by H. B. Dissinger in March.

Stanley B. Stover, Littlestown, was low bidder on the electrical contract with a base bid of $3,189, the same amount as bid by him previously and which was the low bid in March as well as today. Electro Construction company, Philadelphia, bid $3,740; Electrical Maintenance Service, York, $3,991.50, and Howard P. Foley Co., Harrisburg, $4,194.

The commissioners directed Architect J. Alfred Hamme to prepare and submit the contracts, which, after bond is placed and signatures affixed, will be brought before the court for final approval.

Hamme said that work would probably start on the jail about 10 days after the contract was signed and that possibly 270 days would be needed to complete the work.

To Float Bond Issue

While waiting the start of construction, which the commissioners pointed out they wished to begin as soon as possible, they will seek to float a bond issue of approximately $50,000 to help pay for the jail.

Approximately $70,000 in county funds has been accumulated for the jail over the past few years, the commissioners pointed out, and the remainder must be borrowed. They expect to use about one-half mill county tax toward paying off the debt, which they hope can be completely paid off in from five to eight years.

Judging by present receipts and expenditures the one-half mill can be taken from current tax income without necessitating an increase in taxes, the commissioners said.

Attorney Eugene V. Bulleit, solicitor for the commissioners, and Clarence C. Smith, Sr., chief clerk, are to check the amount needed to be borrowed and report to the commissioners.

Inspect Jail Site

This afternoon Architect Hamme, the commissioners and Surveyor LeRoy H. Winebrenner were to visit the county home farm to determine just what area will be used for the jail.

The jail will be constructed about midway between the borough line and Howard avenue and will be set back 150 feet from the right of way of the Biglerville road. The commissioners plan to utilize about 100 feet north and south of the 85 foot frontage of the jail property and plan to extend a wire enclosure as an exercise yard about 75 feet to the rear of the 96 foot deep enclosure. They also plan to go back to the county home section to the rear of the jail and 100 feet to each side of the jail for truck gardens where prisoners can work during much of the year.

Constructed of reinforced concrete block, reinforced concrete and steel and with a brick facing, the jail will

(Please Turn to Page 7)

SAYS MEMBERS ARE OPPOSED TO SUV CHANGE

Although the Gettysburg camp of the Sons of Union Veterans has held no meeting to take official action on a proposal that collateral relatives be admitted as members of the organization, most of its members are "unalterably opposed" to such a change in the organization's constitution, according to William L. Meals, secretary.

A movement is on foot to bring up, at the national encampment of the Sons of Union Veterans this fall at Columbus, Ohio, a proposed amendment to the constitution which would allow the taking into membership of relatives other than those of direct lineal descent, Mr. Meals said.

Strong Support

The movement has strong support in Massachusetts, according to Mr. Meals, but is opposed by local members of the SUV and, it is believed, will find opposition from other parts of this state and other states, although with strong support from the Bay State, may be adopted.

Membership in the Sons of Union Veterans is, and has been, limited to direct lineal descendants of those who fought on the Union side in the Civil War, Meals said.

The Gettysburg camp does not hold another regular meeting until August. It is not likely that it may send a representative to Columbus for the national convention, with instructions to oppose the amendment.

Motorist Fined After Collision

Oscar William Carlson, Baltimore, paid a fine of $10 and costs on a charge of reckless driving brought before Justice of the Peace Robert P. Snyder by borough police after Carlson's car smashed into a parked car and a bicycle at 7:30 o'clock Tuesday evening on Hanover street.

Police said Carlson was driving east on Hanover street when his car struck a parked car owned by Claude Rudisill, Jr., Gettysburg R. 3, and a bicycle owned by Donald Newmaker, Gettysburg, which was parked near the auto. Damage to the Rudisill and Carlson cars was estimated at $300 each and to the bicycle $20. No one was injured.

BAR MEETS FRIDAY

The Adams county Bar association will meet Friday evening at 6 o'clock at the Hotel Gettysburg for a dinner and business session. The minimum fee bill committee headed by Attorney Franklin R. Bigham will report at the meeting.

FILES ESTATE BOND

An administration bond in the estate of M. Katie Meckley, late of Berwick township, has been entered at the office of the county register and recorder. The widower, H. C. Meckley, Abbottstown R. 1, is named as administrator.

Senate Committee Votes Tax Slash Bill In 43 Minutes

Washington, July 9 (AP)—The Senate committee approved the $4,000,000,000 income tax cut bill today in 43 minutes.

The vote was 10 to 3, with only Democratic Senators Barkley (Ky), Lucas (Ill) and Connally (Tex) opposing the revised measure which would take effect next January 1.

Chairman Millikin (R-Colo) whipped the bill through his committee without the formality of hearings.

The legislation, approved by a whopping 302 to 112 margin in the House yesterday, is identical with the original tax reduction measure vetoed by President Truman, except that the effective date is moved up from July 1, 1947, to January 1, 1948.

The committee went into closed session at 9:14 a. m. (EST) and reached its decision at 9:57.

Before the deciding vote, the committee rejected, also 10 to 3, a substitute bill proposed by Senator Lucas (D-Ill).

The Republican schedule for senate action gives the tax measure right-of-way for consideration as soon as the army-Navy unification bill is disposed of—possibly tomorrow.

Although backers of the bill hope to clear it to the White House by Saturday, they are determined to bring it to a showdown even though the debate goes on for days. Senator Taft (Ohio), GOP policy committee chairman, told reporters "we'll stay here as long as necessary."

That goes, he said, even if it means junking plans to adjourn Congress July 26.

Coal Miners May Strike Without Being Punished Despite "Law"

Washington, July 9 (AP)—The odds lengthened today that John L. Lewis would play his new, ace-studded contract into a grand slam.

With 75 per cent of the soft coal industry signed up for work and shooting at full production by tomorrow, southern operators still held out against the unprecedented wage pact signed yesterday by most northern and western producers.

The Southern Coal Producers association prepared to make its "final decision" at a 1 p. m. meeting today. Its 100,000 workers are idle.

But one association member acknowledged privately that it looked as though, sooner or later, all would be "forced" to accede. Lewis, it was learned, rejected their request to alter some of the terms in a 90-minute session yesterday.

Federal labor officials conceded it would be difficult for the south to hold out alone, with the rest of the country producing and selling coal—at a price perhaps 70 cents to $1 a ton higher than before.

Certain Of Outcome

Lewis proclaimed his own certainty of the outcome.

It is "reasonable to assume," he said, after telling reporters of the United Mine Workers' fat contract gains, that the rest of the industry will sign up in a few days.

He indicated a resolve to smash the southern association, his bitterest industry antagonist in recent years. Terming it purely a "propaganda agency" with which the UMW need not deal, Lewis said any of its 13 member associations may sign up independently.

Besides the unprecedented concessions—a 44½ cent basic hourly wage increase, an eight instead of a nine hour work-day, and a 10 cent instead of a nickel a ton levy for the UMW welfare fund—the contract points a loaded gun right at the southern group.

This is the next-to-last clause which provides that every signer agrees to meet in a national conference before the contract expires next June 30.

Means Collaboration

Thus, any southern operator who signs obligates himself to callaborate with the rest of the industry in next year's bargaining, instead of holding aloof as the southern association has done since its split with northern operators last December.

If the southerners fail to participate in such a meeting, the clause implies, they will find themselves faced with this year's situation all over again—in other words, invited to sign a "national" contract which they had no part in negotiating.

It became clear that coal and steel consumers would pay much of the higher wage bill. Senator Taft (R-Ohio) forecast that coal prices will jump 70 cents a ton and steel prices $1.10. Some bituminous producers estimated the coal increase at $1 a ton and in a few minues as much as $1.25.

Loopholes Found

The contract pledges the 400,000 miners to work only when "able and willing." By this and a half-dozen other novel devices it leap-frogs most of the Taft-Hartley act, whose authors though they were putting a good-neighbor harness on Lewis and his union.

The "able and willing" language means that the miners can quit without violating the Taft-Hartley ban on stoppages in violation of contract, and without subjecting the UMW to employers' damage suits. Long-standing n-strike clauses in local contracts were all revoked.

A few legislators questioned the legality of the contract, but one observed: "We can't help it if they want to agree to a contract that by-passes the law."

Scientists Scan Mystery From Sky

Erie, Pa., July 9 (AP)—Scientists at Gannon college today planned to analyze a small bit of coral-appearing material, residue of what a Titusville, Pa., man declared was a flaming white-hot mass that streaked across the sky June 21.

Donald Bunce of Titusville, R. D. 1, a machinist at the Strutherswells Corp., said he saw the mass fall from the sky onto a farm pasture.

He reported he attempted to pick it up but could feel the heat escaping from it two feet away and went to his car for a shovel. He scooped it up and took it to work with him.

BOW TO READING

The Gettysburg Junior Police baseball team lost 13 to 5 to the Reading Junior Police Tuesday afternoon in a game played at Reading. Following the game the 30 members of the local Junior Police were guests of the Reading club at a dinner and games.

State Police Say

Article X of the Pennsylvania Vehicle Code applies equally to the Bicycle and Automobile with regard to traffic regulation. Become acquainted with these requirements.

DO YOU DRIVE PROPERLY?

Social Happenings

Phone Gettysburg 640 or Biglerville 8

Mr. and Mrs. J. B. Wineman and granddaughter, Dolores Wineman, Springs avenue, have returned after a visit at Surf City, N. J.

* * *

Mildred King, Arlington, Va., is visiting Mary Group, North Stratton street, and Patricia Sponseller, South Stratton street.

* * *

Joe Bocco and Pete Mollo, Stamford, Conn., were recent visitors at the home of Mr. and Mrs. Wilmer R. Shriver and family, Gettysburg R. 1.

* * *

Miss Louella Harner and Miss Beatrice Cook have returned to their homes near Littlestown after spending a week motoring to points of interest in Virginia, West Virginia, North Carolina, Tennessee, Kentucky, Ohio, Maryland and the Great Smoky Mountains national park.

* * *

Miss Shirley Redding, Baltimore, is spending a few days in Gettysburg with relatives and friends.

* * *

The Women of the Moose held a regular meeting Tuesday evening at the Moose home on York street with Martha Strausbaugh, newly elected senior regent presiding. The following committees reported: Academy of Friendship, library, membership, Moosehaven, Mooseheart, publicity and war relief.

* * *

Mr. and Mrs. Milton R. Remmel, East Middle street, are leaving this week on a month's vacation trip to the west coast. They will return home by a southern route.

* * *

Mr. and Mrs. Herman Frash were honored guests at a lawn supper party which Mr. and Mrs. Donald McCurdy Swope gave Saturday evening on the lawn of the Swope home on West Broadway. The feature of the evening's entertainment was the showing of a number of submarine pictures by Mr. Swope's brother-in-law, Lt. Commander Murray B. Frazee, of Bethesda, Md. The pictures were of a secret nature during the war, having been made available for use only recently. Mr. and Mrs. William Stock, of Washington, D. C., were out-of-town guests at the party.

* * *

Miss Virginia Troxell and Miss Elizabeth Troxell have resumed their studies at Pennsylvania State college after spending the Fourth of July recess with their parents, Prof. and Mrs. Fred Troxell, Baltimore street.

* * *

Mrs. W. A. Hennig and Miss Julia Peters, York street, have returned from a several months trip during which they motored to the West coast, visiting the Grand Canyon en route. From the coast they sailed for Hawaii where they spent some time and upon return to the states made the trip home by the northern route.

* * *

Glen Lawrence, of West Chester, who is spending two weeks with his parents Mr. and Mrs. Vincent Lawrence, West Middle street, visited his sister, Miss Marie Lawrence, Gettysburg R. D. Monday.

* * *

Instead of holding the regular July meeting of the Women's Missionary Society of the Presbyterian church Monday afternoon, members of the organization spent the day at New Windsor, Maryland, helping with the work at Church World Service center. Included in the group were Mrs. J. Kerr Lott, Mrs. C. H. Heldt, Mrs. Donald Scott, Miss Hattie Krauth, Miss Ella Gilliland, Mrs. Robert Major, Mrs. Rudolph Rosenstengel, Mrs. Walter H. Danforth, Mrs. J. H. Kadel, Miss Mabel Ruthrauff, Gettysburg; Mrs. Lyda Gelwicks, of Biglerville, and Miss Suella Harper and Miss Lee Harper, of Arendtsville.

* * *

The Rev. and Mrs. Robert M. Hunt have as guests at their home on East High street Mrs. A. Walker Hepler and son, A. Walker Hepler, Jr.

Airport Development Appropriation Cut

Harrisburg, July 9 (AP)—Governor James H. Duff reduced to $1,000,000 the funds available to the Pennsylvania Aeronautics Commission for grants for the development of state airports in the next two years.

"The legislature gave me an immense amount of appropriation bills," Duff commented. "I had to cut them to bring them within the budget. This cut won't interefe with the essential airport program."

Claim Confession In Trunk Murder Case

Plainfield, N. J., July 9 (AP)—Prosecutor Edward Cohn said that New Jersey's three-month-old trunk murder mystery was solved last night when mild-mannered Philip Schreil, 59, admitted he strangled his wife because of her nagging and continual debts.

Schreil was taken into custody yesterday when he returned from his work as a photo-engraver in New York city. Cohn said Schreil viewed the body that was found April 19 in a trunk on a road near Keyport, N. J., and identified it as that of his wife, Anne, 50. This confirmed the identification made a short time earlier by police on the basis of dental information, the prosecutor said.

Wedding

Schuman—Groft

Mary Theresa Groft, daughter of Mr. and Mrs. Leo Groft, McSherrystown, became the bride of Earl Lester Schuman, Hanover, at a nuptial mass in the Church of the Annunciation, McSherrystown, last Saturday morning at 10 o'clock. The double ring ceremony was performed by the Rt. Rev. Msgr. Patrick F. McGee, pastor of the bride. The bride was given in marriage by her father. Edward Resh and Jeanne Wagaman were best man and maid of honor. Dolores Groft, sister of the bride, and Olivette Johnson were bridesmaids. Albert Long and Claude Kitzmiller served as ushers.

During the mass, Edna Smith sang "Ave Maria," while the children's choir sang several hymns. A wedding breakfast was held at the Hotel Richard McAllister, Hanover, immediately after the ceremony. A reception was held Saturday evening at the home of the bride. Mr. and Mrs. Schuman then left on a short trip to an undisclosed destination. The bride is a graduate of Delone Catholic high school and has been employed for several months by the Personal Finance company. The groom attended Hanover high school, served in the U. S. Army, and is now employed by the Sheffer Refrigeration company.

DEATHS

Mrs. Lucinda Baker

Mrs. Lucinda Firestone Baker, 79, widow of the late Lewis K. Baker, East Berlin, died at the Hanover General hospital at 7:55 p. m. Tuesday from injuries received in a fall three weeks ago at her home.

A life-long resident of East Berlin, Mrs. Baker was a member of the Church of the Brethren and also belonged to the Ladies' Aid society of the same church. Only survivors are a number of nephews and nieces.

Funeral services Saturday at 2 p. m. (DST) at Mummert's Meeting house, near East Berlin. The Rev. J. Monroe Danner will officiate. Interment in the adjoining cemetery.

Howard M. King

Howard M. King, 80, a retired farmer, died at 7:10 p. m. Tuesday at the home of his brother-in-law, George F. Chronister, East Berlin.

A resident of East Berlin for the past 30 years, Mr. King was a member of the East Berlin Trinity Lutheran church. He also belonged to Oniska Lodge 40, Improved Order of Red Men, East Berlin, and the fire company of that place. His wife, the late Nancy Moul King, and his two children, preceded him in death about 50 years ago.

Only survivors are a number of nephews and nieces.

Funeral services Friday at 2 p. m. at the Emig funeral home, East Berlin. His pastor, the Rev. Snyder Alleman, will officiate. Interment in the East Berlin Union cemetery.

Mrs. Saum Interred

Funeral services were held this morning at 10 o'clock from the Bender funeral home for Mrs. Howard Saum, 56, Orrtanna R. 1, who died at her home Saturday evening from the effects of a stroke. The Rev. George H. Berkheimer, Arendtsville, officiated. Interment in Flohr's cemetery.

The pallbearers were Cleason, Dorsey and Lloyd Herring, Ralph Pitzer, Cleon Nary and Robert Boyd.

Man Escapes Death From Subway Train

Philadelphia, July 9 (AP) — A Market street subway train ran over a man near the 8th street station today and he was removed from the tracks 26 minutes later, still conscious and suffering only head injuries.

Andrew Marcinek, 43, was taken to Jefferson hospital for treatment. Knocked down by the train, he landed on his back between the rails and lay there as the train ground to a stop above him. The Philadelphia Transportation Co., said it had no explanation why he was walking along the underground tracks.

HOSPITAL REPORT

Admissions to the Warner hospital include Mrs. Arthur Warman, 117 Chambersburg street; Mrs. Sylvester Krumrine, Littlestown; Mrs. Malcolm Shadle, Littlestown R. D.; Mrs. Samuel Green, Gettysburg R. D.; Mrs. Charles Funt, Aspers, and Joseph Michael Miller, Gettysburg R. D. Those discharged were Rebecca Sachs, Biglerville; Mrs. Peter L. Shockley, Taneytown R. 2; Harry Reever, Gettysburg R. 2; Leonard Long, Taneytown R. 1; Mrs. Clair Richardson and infant son, John William, Orrtanna R. 1; Deanne and Merton Eckenrode, Biglerville; Barbara Sadler, 114 Chambersburg street; Dale and Beverly Sanders, Gettysburg R. 5; Walter Scott Rhinehart and John B. Wolf, New Oxford, and Clyde Harner, Littlestown R. 1.

REPORTED IMPROVED

Fred Shealer, Table Rock road, is reported considerably improved at the Warner hospital today where he had been seriously ill.

FILES FOR SUPERVISOR

Charles H. McCadden, Gettysburg R. 2, has filed a petition with the county election board as a candidate for supervisor of Highland township on the Republican ticket.

U.S. HOLDS ON BORDER ISSUE

Lake Success, N. Y., July 9 (AP)—The United States served notice today it would reject any compromise plans growing out of Russia's counter-proposal to the United Nations on Balkan disorders.

A spokesman said American demands for a semi-permanent border commission to watch over Greece's frontiers with Albania, Yugoslavia and Bulgaria were not affected by the latest Russian arguments.

He added that the Council eventually would have to vote on the American resolution, which embodies the principal points of a majority report submitted by the 11-nation Balkan investigating commission. Such a ballot would force Russia to veto or abstain in view of her announced refusal to accept the American motion.

The spokesman conceded that Soviet Deputy Foreign Minister Andrei A. Gromyko's 78-minute speech of yesterday, virtually in direct opposition to the American stand, might prompt some delegations to put forward such compromises. He said some "feelers" already had been turned aside by the Americans.

There still was nothing definite on new proposals but, Poland—a constant voting partner with the Soviet Union—and France, with her big Communist vote at home, were viewed as possible originators.

The American delegation was expected to reply to some of Gromyko's more biting accusations against the United States later this week. At one point Gromyko termed American aid to Greece "a new form of intervention" in Greece's internal affairs.

PLAN WORKSHOP

Continued from Page 1)

at Shippensburg and arrangements were made with Miss Kathryn Oller, librarian of the Adams County Free Public Library, to provide additional materials from the library for the workshop.

Name Consultants

Consultants selected for the Biglerville teachers' "school" include Doctor Scrafford, Doctor Mowery, Doctor Gilbert, and Doctor Powers. A special consultant in art and possibly one or two other consultants will be selected for the meetings.

According to the plans laid Monday the sessions will be held from 8:30 o'clock each morning to 12:30 o'clock in the afternoon. Following a lunch period the teachers will spend their afternoons in group and committee work.

The discussion subjects will be determined by the teachers themselves, Doctor Bream pointed out today.

A number of school boards are planning to ask their teachers to attend the session in a body.

Four Arendtsville FFA Youths On Air

Four members of the Arendtsville club of the Future Farmers of America will take part Friday afternoon with their agriculture teacher, John McAllister, in a program presented over a Chambersburg radio station at 1:15 o'clock.

The four selected from the Arendtsville FFA are John Mickley, Donald Heckenluber, Richard Pitzer and Owen Taylor.

McAllister said that the students will discuss their activities at State College during FFA week during the program.

Romania Rejects Conference Bid

Paris, July 9 (AP) — Romania rejected today the British-French invitation to a Paris conference on the Marshall aid-to-Europe proposal, and became the second nation in the Russian sphere to decline the bid. Bulgaria's rejection came last night.

The Romanian cabinet issued a communique rejecting the invitation.

In Moscow, meanwhile, the Soviet press made no mention today of the conference, which will open in Paris Saturday.

An Associated Press dispatch from Sofia said the Council of Ministers decided last night that Bulgaria would not take part in the meeting, to start in Paris Saturday.

Says Prices Depend On World Conditions

Washington, July 9 (AP)—Senator O'Mahoney (D-Wyo) said today the key to stabilization of America's economy is rehabilitation of Europe and Asia.

The Wyoming senator told a reporter that because of this "there won't be any quick solution" of the problem of reducing prices for food and other commodities in this country.

"Anyone who thinks there can be a solution by increasing wages or by cutting wages or by legislation is mistaken," O'Mahoney said. "The United States cannot be isolated from the world and world conditions."

FILES FOR AUDITOR

Armor M. Weikert, 238 Buford avenue, has filed a petition as a candidate on the Democratic ticket for county auditor with the county election board.

Upper Communities

Mr. and Mrs. William Starner and family, Aspers R. 1, entertained at dinner Sunday Mr. and Mrs. Charles Topper and Mr. and Mrs. David Brown, Philadelphia.

In celebration of his eighth birthday anniversary, Johnny Hewetson, of Biglerville, recently entertained several of his friends at a fishing and bathing party in the Narrows. The guests included Ann Lantz, Sue Bucher, Mary Hewetson, Larry Shillito, Ray Lantz and Billy Tilton. Miss Blanche Deatrick and Mrs. Zula D. Bowman were additional guests.

Mr. and Mrs. John Warner and children, and Clyde Baumgardner, Jr., Biglerville, spent Sunday in Baltimore.

Mr. and Mrs. Earl Carey entertained over the week-end at their home in Biglerville Mr. Carey's brother-in-law and sister, Mr. and Mrs. Wilbur Mylander, and children, Tommy and Nancy, of Baltimore, another sister, Mrs. Russell Lininger and daughter, Joan, of Curwensville, and Richard Lininger S 1/c and two shipmates, of Norfolk, Virginia. Dean Carey, who is a student at the University of Pittsburgh, was also at home for the week-end.

Miss Almira Miller, Miss Dorothy Yohe, Mrs. Emmanuel Laughman, Miss Rachel Miller and Wayne Grogan, representing the Church of the Brethren, spent Monday assisting with the work at the Church World Service center at New Windsor, Md.

Mrs. E. S. Lewars, of Gettysburg, who was a special guest at a recent meeting held at Menallen Friends Meeting House, Flora Dale, read an original story as the feature of the evening's entertainment. The meeting was marked by a large attendance. The committee on arrangements which was headed by Mrs. William C. Tyson, of Gettysburg, included Mrs. Chester J. Tyson, Mrs. Charles Reed, Miss Mary Vale, Mrs. Joseph Stubbs and Mrs. Ralph Tyson.

Mr. and Mrs. Michael Rusinko and son have returned to their home at Nanticoke after spending a week with Mrs. Rusinko's mother, Mrs. Clyde Baumgardner, Biglerville R. 1.

Mr. and Mrs. George Baugher and family, of Aspers, have returned from a week's vacation spent as the guests of Mrs. Baugher's brother-in-law and sister, Mr. and Mrs. Catesby Ware, of Dunnsville, Va., at their cottage along the Rappahannock river. While there they were present at a reunion of the Maddox family.

Mr. and Mrs. F. Lee Shields, of Mt. Airy, Pa., have returned home after a visit with Mrs. Shield's parents, Mr. and Mrs. George M. Peters, of Bendersville.

Members of the L.L.L. club and their husbands will be guests of Mr. and Mrs. Blaine G. Walter, of Biglerville, at their cottage at Pine Grove, Friday evening.

Mr. and Mrs. John Warner and children, David, Johnny and Marlyn, of Wakeman, Ohio, are spending the week with Mr. Warner's brother-in-law and sister, Mr. and Mrs. Clyde Baumgardner, and family, Biglerville R. D.

The Willing Workers of the Gardners Evangelical United Brethren church held a lawn party and covered dish social recently at the home of Mr. and Mrs. Harold Davis.

Miss Laura Ripley, of Westminster, is spending some time with her uncle and aunt, Mr. and Mrs. I. N. Ripley, of Aspers.

Miss Blanche Slaybaugh, of Harrisburg, is spending some time with her mother, Mrs. William B. Slaybaugh, of Biglerville.

The Rev. Robert Reiter, of Jersey Shore, visited Mrs. Reiter's mother, Mrs. Warren K. Enck, of Biglerville, Monday, and was accompanied home by his daughter, Laurinda, who had been with her grandmother for some time.

Mr. and Mrs. Bergen Smith and Mr. and Mrs. Harold Smallwood, of Biglerville, were at their cottage at Pine Grove over the 4th of July vacation.

Mrs. Harry Sell has as guests at her home on South Main street, Biglerville, her son-in-law and daughter, the Rev. and Mrs. William Goble, of Utica, N. Y., and Mr. and Mrs. Caryl Sell, of Tonawanda, N. Y.

Mrs. Clay Pickering, of Philadelphia, is spending the month with her brother and sister-in-law, Mr. and Mrs. William J. Blair, of Table Rock.

Mr. and Mrs. Albert Slaybaugh, Aspers R. D., and their son-in-law and daughter, Mr. and Mrs. Lester Guise and children, Carole and Tommy, of Camp Hill, have returned from a motor trip to Valley Stream, L. I., and points of interest in New York.

The Upper Adams County Lions club held a meeting Tuesday evening at 6:30 o'clock at Wishard's restaurant, Harrisburg road. The program included a 35-minute sound moving picture. The birthdays of Clair Grim and Dean Fink. The committee in charge included Paul F. Osborn, Oscar Rice, Sr., and Charles Pitzer.

Arendtsville

The regular meeting of the Brownies will be held at the Reformed parish house Wednesday afternoon at 3:30 o'clock.

Edward Robert Hoffman entered Sunset camp, near Edinboro, on Sunday for a two weeks' stay.

Mr. and Mrs. Cameron Hoffman, who took their son to Sunset camp, visited Tom Weaver in the Butler hospital on Sunday. Weaver, who was seriously injured in a freak accident a week ago, is improving. He is not yet able to sit up in bed but the doctors assure him that he will be able to leave the hospital within a month, entirely recovered.

William Barbour, who was taken ill at the Bendersville-Arendtsville baseball game on Sunday, is improving, though still confined to his home.

Lee Minter and grandson, of Jersey City, visited friends in town on Tuesday and Tuesday night.

John McAllister, Menges Mills, has been spending some time with Mr. and Mrs. Russell Kane.

Post 8991, VFW, are sponsors for the Arendtsville Junior baseball team. This evening at 6 o'clock the team will play the Littlestown team.

On Thursday evening the regular meeting of the VFW post will be held in the K. of P. hall at 8 o'clock. Important discussion of the building plans will be a feature of the meeting.

S. M. Raffensperger was a business visitor in Carlisle on Monday.

Mrs. Clyde Allison is recuperating at her home following a recent operation for the removal of her tonsils.

Dr. Russel Alderfer, State College, visited the research laboratory on Tuesday.

WARN GROWERS

(Continued from Page 1)

of copper sulphate, three pounds of fresh spray lime to 100 gallons of spray) and three pounds of lead arsenate per 100 gallons is recommended for control of the codling moth and to prevent further infection of fungi causing apple scab, sooty blotch and Brook's spot.

Bordeaux 1-3-100 is dangerous to Golden Delicious, Gano, Grimes, Jonathan or Ben Davis, the letter reveals as it may russet the fruit. For spider mite control six gallons of summer oil in 100 gallons of spray is recommended. Growers who used DDT or sulphur in recent sprays are warned however to use DN-111 or Genecide rather than oil for the mite.

For peaches the letter recommends use of a dry wettable sulphur according to manufacturer's directions about three weeks before ripening.

Held For Court On Gambling Charge

Charged with setting up and maintaining a gambling establishment, John Shuff, Hanover, was held in $500 bail for action of the Grand Jury at a hearing Tuesday afternoon before Justice of the Peace John C. Smith, Springettsbury township, York county.

Similar charges against Charles Eiserman, 31, Hanover, were dropped because of lack of evidence and Eiserman paid a $15 fine as a frequenter.

Action against both was a result of a raid by state police Sunday, June 29, on an alleged crap game in a farm house in Pigeon Hills, four and one-half miles north of Hanover.

Among those who forfeited $15 each for failure to appear at the hearing to answer charges of being frequenters were:

Glenn E. Chronister, East Berlin R. D. 2; Ryland B. Staub, New Oxford R. D. 1; Donald Myers, New Oxford; Robert N. Miller, New Oxford; Harry Smith, Lincoln Highway West, New Oxford; Curvin A. Miller, New Oxford; John H. Cassett, Hanover, R. D. 3.

Search Pressed For Child Of Physicist

Wilmot Center, N. H., July 9 (AP)—A large group of police and volunteers searched rugged countryside today for 13-year-old Nadia Evans, daughter of an internationally known physicist, who disappeared Monday night from a summer camp.

The girl, daughter of Prof. Robert D. Evans of Massachusette Institute of Technology, was reported missing yesterday after her riderless horse was found in a densely wooded section near Camp Tabor, where she was vacationing. A saddle was lying nearby.

CIRCLE MEETS TONIGHT

There will be a meeting of the Junior Circle at the Presbyterian church tonight at 7:30 o'clock. A brief business session will be held.

Darling . . .
Just what I've always wanted . . .
A Gift From BLOCHERS Is Sure To Please
BLOCHER'S
Jewelers since 1887
25-27 CHAMBERSBURG ST.

AUTOMOBILE GLASS
SPECIAL DISCOUNT TO GARAGES
Windshield, Window and Door Replacements
For Every Type Automobile
Geo. M. Zerfing
"Hardware on the square"

IT PAYS TO PAMPER YOUR MOTOR
Keep It Young and Purring
If your car is five to 10 years old and has the strain of "war-years" driving it probably needs a check-up or an overhaul by the deft hands of trained mechanics. This will save time and cost, later.
H. & H. MACHINE SHOP
Pontiac Sales & Service
125 S. Washington Street — Gettysburg, Pa.

Special Prices on
Outdoor Furniture
Metal OUTDOOR CHAIRS
Special $3.95 up

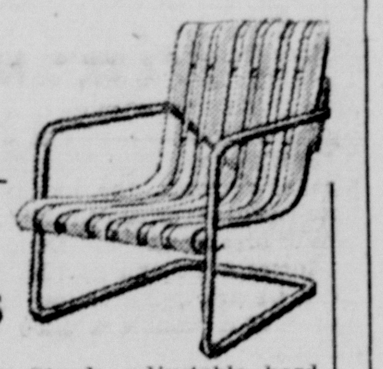

Sale of Steamer Chairs

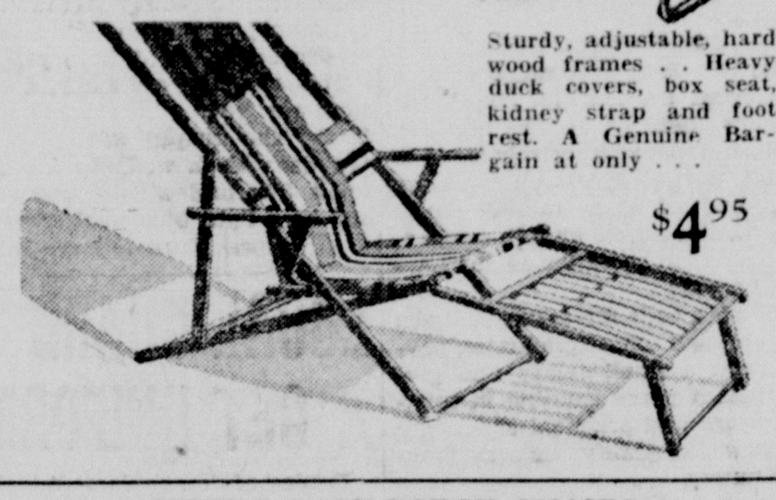

Sturdy, adjustable, hard wood frames . . Heavy duck covers, box seat, kidney strap and foot rest. A Genuine Bargain at only . . .
$4.95
SPRING BASE PORCH CHAIRS
Fibre Seat and Back, Cool In Summer
Colors of Green, Yellow, Blue and Red
Raymond Home Furnishings
"Furniture on the Square"

RED BARN PAINT
Red, Green, Aluminum Roof Paint
Pure and Replacement Linseed Oil
PITTSBURGH HOUSE PAINT
White and Most Colors Now In Stock
REDDING'S SUPPLY STORE
22 Baltimore Street — Phone 111-W — Gettysburg, Pa.

NOTICE, FARMERS,
WANTED, GOOD DRY WHEAT
Harvest is just around the corner, and we are prepared to handle your wheat, on a Cash Basis or will store your wheat, for 1c per bushel per month, and you can sell anytime up to next June 1, 1948.
When you are ready to move your wheat. Don't forget—
D. H. SHARRER & SON
LITTLESTOWN - NEW CHESTER - HAMPTON
Storage at New Chester, Pa.

3-WAY TIE FOR FOURTH PLACE IN BALL LOOP

LEAGUE STANDING

	W	L	Pct.
Highway	16	0	1.000
Moose	13	3	.814
Acme	9	7	.563
Knox's Store	7	9	.437
Texas Lunch	7	9	.437
Elks	7	9	.437
Legion	3	13	.197
Evans' Store	2	14	.125

Tuesday's Scores

Texas Lunch, 7; Acme, 6.
Highway, 12; Legion, 0.
Elks, 9; Knox's Store, 3.
Moose, 9; Evans' Store, 0, forfeit.

Thursday's Games

High School

Evans' Store vs. Elks, 6 p. m.
Moose vs. Knox's Store.

College

Texas Lunch vs. Legion, 6 p. m.
Acme vs. Highway.

The Highway and Moose continued their domination of the Community Softball league by getting credits for victories Tuesday evening while three teams went into a deadlock for fourth place.

In the nightcap on the high school field the unbeaten Highway outfit ran its streak to 16 by scoring a 12-0 victory over the American Legion. George and Kenny Fair hurled for the winners with Wickerham toeing the slab for the Legion. Bob Kitzmiller homered for the winners.

The Texas Lunch stood off a three-run rally in the last inning to defeat the Acme 7-6 in the opener on the high school field. Shoop connected for four hits for the Acme. The defeat was the third in a row of the Acme while the victory enabled the Texas Lunch to go into a three-way tie for fourth place with Knox's Store and the Elks.

The Elks copped their thrid successive victory by winning handily over Knox's Store 9-3 in the opener on the college field. The winners collected a total of 14 hits, three by McKenrick.

When Evans' Store failed to muster enough men for a team the Moose gained a 9-0 forfeit in the second scheduled game at college.

Texas Lunch	ab	r	h
Heintzelman, ss	4	0	2
Saylor, c	1	0	0
Boehner, c	2	0	0
Fissel, 3b	3	1	0
Raff, 2b	3	1	1
Shoop, cf	2	2	1
Ogden, 1b	2	1	1
Larkin, rf	3	0	0
Fidler, lf	3	2	2
Sachs, p	3	0	1
Totals	26	7	8

Acme	ab	r	h
White, 1b	4	1	1
Shields, 2b, rf	4	1	2
Shoop, cf	4	1	4
Arnold, c	4	1	0
Little, p	4	0	0
Staley, 3b	4	1	1
Cole, ss	4	0	1
Arnold, F., 2b	3	0	0
Herring, rf	1	0	0
King, lf	3	1	0
Totals	35	6	9

Score by innings:

Acme	2 1 0 0 0 0 3—6
Texas Lunch	0 3 1 1 2 0 x—7

Two-base hit, Heintzelman; three-base hits, Raff, White.

Elks	ab	r	h	e
J. Berger, lf	3	0	1	0
Kuhn, lf	2	0	1	0
M. Tate, ss	5	1	2	0
A. Phiel, p	4	0	1	1
Herring, c	4	1	1	0
Herr, 3b	4	1	1	0
Rupp, 1b	3	1	2	0
McKenrick, cf	4	2	3	0
McCleaf, 2b	3	1	0	0
Bushman, rf	3	2	2	0
	35	9	14	1

Knox's Store	ab	r	h	e
Small, 3b	4	1	1	1
Little, lf	4	1	1	1
Kitzmiller, 1b	3	0	1	0
Steinour, c	3	0	1	1
Frazer, cf	2	1	1	1
J. Knox, 2b	3	0	0	1
Buckley, ss	3	0	1	0
Shindledecker, rf	1	0	0	0
D. Knox, rf	2	0	1	0
Felix, p	2	0	1	0
	27	3	8	5

Score by innings:

Elks	1 2 1 0 1 0 4—9
Knox's Store	0 1 1 0 0 0 1—3

Schuylkill Rising After Heavy Rains

Philadelphia, July 9 (AP) — The Schuylkill river was rising three inches an hour in Philadelphia today after heavy rains but the Quaker city was expected to escape costly floods that ravaged a score of eastern Pennsylvania communities, closing mines and damaging crops.

The Schuylkill and Lehigh rivers overflowed their banks in upstate sections yesterday forcing hundreds of persons to flee.

Six anthracite mines in the Hazleton area remained closed today for the second day as water was being pumped out of the pits. The mines were flooded by a record fall of 5.86 inches of rain in a 24-hour period. The previous mark was slightly more than three inches.

The closed mines idled 3,000 miners in the Pottsville-Shenandoah-Hazleton section. County farm agents in the area reported heavy damage to wheat, oat and other crops.

Minor League Czar Bill Bramham Dies

Durham, N. C., July 9 (AP)—William Gibbons Bramham, who ruled minor league baseball for 14 years, died in a Durham hospital yesterday after a brief illness. He would have been 73 next Sunday.

Funeral services will be here tomorrow.

Never a player but famous as the man to head four leagues at the same time, Bramham was elected to the presidency of all the minor loops —the National Association—in December, 1932.

He retired from his post last December at the minor league meeting in Los Angeles. He was succeeded by George M. Trautman, then general manager of the Detroit Tigers.

WENKSVILLE 9 MUST FORFEIT SIX CONTESTS

Wenksville's hopes for capturing the top honors in the South Penn Baseball league were blasted Tuesday evening when all games in which K. Tuckey, first baseman, participated, were ordered forfeited at a meeting of league officials at the American Legion home.

Tuckey was ruled as ineligible due to residency in Mt. Holly Springs, Cumberland county, a league violation. Barlow had protested the game with Wenksville on June 22, questioning Tuckey's status.

Wenksville had been in a three-way tie with Cashtown and Bonneauville for first place with a record of eight wins and three losses. The league ruling leaves Wenksville with two wins and nine defeats.

Another protest in the game between Heidlersburg and Wenksville was voted down.

James Leech and William Eisenhart were voted to the Gettysburg roster.

It was announced that proceeds from the All-Star game held at Cashtown last Sunday amounted to $95.24.

It was decided not to extend the regular season beyond July 27 when the present schedule ends.

President Roy Shanebrook presided at the meeting with all teams represented.

Another meeting will be held Tuesday, July 29, at which time forfeit money will be returned to each team.

Sammy Adragna Beats Taylor Again

Pittsburgh, July 9 (AP)—Sammy Adragna of Carnegie fooled folks who figured two to one that he'd lose to Chuck Taylor of Coalport in their 10-round main bout last night in Zivic arena.

Instead, after a round or two of accepting punishment, Adragna turned into a whirlwind and had things his own way the rest of the fight. There were no knockdowns. Adragna weighed 146, Taylor 147.

Sammy also won a fight from Taylor 18 months ago.

In other fights, Ben Skelton, 170, Pittsburgh, defeated Harold Haslett, 177, Beaver Falls, (4); Johnny Komlo, 169, Golden Glove champ from Waynesburg college, in his first pro fight, kayoed Bobby Fuller, 156, Pittsburgh (1); and Mike Kobala 145, Brownsville, won over Milton Ashford, 147, Braddock, (6).

BASEBALL

AMERICAN LEAGUE

	W.	L.	Pct.
New York	47	26	.644
Detroit	37	32	.536
Boston	38	33	.535
Philadelphia	36	36	.500
Cleveland	31	32	.492
Chicago	35	39	.473
Washington	30	38	.441
St. Louis	25	43	.368

Tuesday's Results

No games scheduled.

Today's Games

No games scheduled.

NATIONAL LEAGUE

	W.	L.	Pct.
Brooklyn	42	31	.575
Boston	40	31	.563
New York	38	30	.554
St. Louis	37	35	.514
Chicago	36	36	.500
Cincinnati	37	38	.493
Philadelphia	30	44	.405
Pittsburgh	28	43	.394

Tuesday's Results

No games scheduled.

Today's Games

No games scheduled.

(By The Associated Press)

INTERNATIONAL LEAGUE

Newark, 3-4; Baltimore, 2-5, first game 11 innings.
Jersey City, 8; Syracuse, 0.
Toronto, 4; Montreal, 2.
Rochester at Buffalo postponed.

AMERICAN ASSOCIATION

Indianapolis, 4-3; Kansas City, 2-5.
Minneapolis, 2; Columbus, 0.
Milwaukee, 3; Louisville, 0.
St. Paul, 4; Toledo, 1.

RAIN BUSTS SCHEDLUE

Rain again upset the North Atlantic league schedule with two of four games postponed last night. Nyack trounced Mahanoy City 5-2 while Carbondale defeated Peekskill 10-3 in the only games played. The Bloomingdale-Nazareth and Kingston-Stroudsburg contests were postponed.

CRONIN FINDS MANY REASONS HIS TEAM WON

By JERRY LISKA

Chicago, July 9 (AP)—The National league, whipped in the 14th All-Star major league game, still wondered what makes the American league so tough.

Jubilant Joe Cronin, who directed the American leaguers to a 2-1 triumph for their 10th victory against only four defeats before 41,123 at Wrigley field yesterday, could point to several reasons.

One might be the hell-bent-for-election base-running of Cronin's own Boston second-sacker, Bobby Doerr, who scored the decisive run in the 7th.

Credits Pinch Hitters

Another was the pinch-hitters used by the American league. Ancient Luke Appling of the Chicago White Sox, scored the first junior circuit run in the sixth inning, and Washington's Stan Spence, rammed a single to score Doerr from third in the seventh frame.

The National leaguers had only one big moment and that was the home-run shot by big Johnny Mize of the New York Giants in the Fourth inning which gave Eddie Dyers' outclassed boys their lone marker and a short-lived 1-0 lead.

Even though Dyer trotted out 23 players the losers collected only five hits off four American league tossers.

George Munger of the St. Louis Cardinals and Ralph Branca of the Brooklyn Dodgers were the only National leaguers who failed to see action.

Sain's Wild Throw

The winning pitcher was Rookie Frank Shea of the Yankees, who pitched the middle three innings and was touched for three hits, including Mize's 380-foot homer into the right field bleachers.

The loser was Johnny Sain of the Boston Braves, who was in only for the seventh inning one-man-show by Doerr. He contributed heavily to his own downfall by pegging wildly to second on an attempt to pick off Doerr, after Doerr had stolen second by a mile off catcher Bruce Edwards of Brooklyn.

The real pitching skill was exhibited in the first three innings when Lefty Hal Newhouser of Detroit and Cincinnati's Ewell Blackwell hooked up in a nifty duel in which each allowed only one hit.

Sports Roundup

By HUGH FULLERTON, JR.

New York, July 9 (AP)—In baseball it's axiomatic that a winning team has to be strong "down the middle" —that is in the battery department, around second base and in center field. . . Now Bob Snyder comes out to apply the same theory to "T" formation football and the Los Angeles Rams' rookie coach is supposed to know as much about the "T" as anyone. . . "It is my opinion," says Bob, "that the nucleus of the 'T' formation are the three men that are directly in line—center, quarterback and full back. Show me any great 'T' formation club and I'll show you a fine center, quarterback and fullback." . . The Rams have Bob Waterfield at quarter and a better-than-fair center in Fred Naumetz, but their replacements and fullbacks aren't up to standard unless they develop some rookie stars. . . So if Snyder's theory is correct, don't look for a national football league championship in Los Angeles this fall.

NUMBER GAME

When Pants Rowland, Pacific coast league prexy told newsmen about his latest proposal to keep the coast league out of the draft, he invited them to meet in Room 1970 of a Chicago hotel. . . As one disillusioned scribe walked through the door he remarked: "That's about the year Rowland will see his dream come true."

SHORTS AND SHELLS

Joe Louis postponed $15,000 worth of exhibitions in Alaska so he can come here next Tuesday for a confab about a September title fight. . . Texas golf fans are very high on 17-year-old Billy Maxwell of Abilene, who has been knocking off veteran golfers regularly this summer. . . What apparently amazes Pappy Waldorf the most about his new job as California grid coach is that he hasn't been able to find 22 first-rate players among 22,000 students. . . He should know, you find 'em where you put 'em. . . Montreal isn't listening to Dodger pleas to send Pitcher Jack Banta up to the big league. The Royals' bosses figure the fans would howl at losing the 22-year-old speedballer who is the next thing to Ewell Blackwell.

Chiefs Take Three In Elmira Series

(By The Associated Press)

Relief pitcher Ray Martin hurled the Hartford Chiefs to an 11-4 victory over the Elmira Pioneers last night in the windup of an Eastern league series that went to Hartford, 3-1.

Roger Wright's six-hitter was a 7-1 triumph for Scranton over Binghamton, in the only other league contest. Williamsport at Albany, and Wilkes-Barre at Utica were rained out.

Erie Misses Chance To Gain On Leaders

(By The Associated Press)

The Erie Sailors missed a good chance definitely to narrow the margin separating them from the first-place Oil City refiners last night when they could do no better than break even with the Butler Yanks, winning the first game 4-3 but losing a second 11-5.

The Refiners meanwhile were dropping a single game to the Uniontown Coal Barons, 11-5. Oil City got 12 hits to the Barons' 11 but errors cost them the contest. Gus Solis of Oil City got four singles.

The Youngstown Colts whitewashed the Johnstown Johnnies, 5-0, behind the effective seven-hit hurling of John Kucab. It was the Johnnies' first shutout of the season on their home grounds.

The Vandergrift-Niagara Falls game was postponed because of rain. It will be part of a doubleheader July 10.

Expect Big Gate For Lightweight Bout

Philadelphia, July 9 (AP)—Take it from promoter Herman Taylor, the Bob Montgomery-Ike Williams world lightweight championship bout August 4 will gross more money than any other Quaker City fight since 1936.

"I think it's safe to say Montgomery-Williams will draw more than the Joe Louis-Al Ettore bout did back in 1936," Taylor said as the advance ticket sale opened yesterday. "Those fellows drew $233,000. this should do better."

Williams, Trenton, N. J., battler, is recognized champ of the lightweights by the National Boxing association. Philadelphia's Montgomery is regarded as the New York-Pennsylvania titleholder. The 15-round bout is designed to settle the issue.

The Russians are using underground gasification of coal on a commercial scale.

LOCKE ON WAY TO BEAT HOGAN ON GOLD TRAIL

By CHARLES CHAMBERLAIN

Chicago, July 9 (AP)—Bobby Locke, the former "boy wonder" of Johannesburg, South Africa, who now has grown up to golf's man of the hour, today set out on a campaign to surpass Ben Hogan as the nation's leading money winner before returning home in the next two months.

The 26-year-old Locke, who as an RAF bomber pilot flew 100 missions in the Mediterranean theater during the war, trounced Ed "Porky" Oliver by six strokes to win the All-American 36-hole championship playoff yesterday and collect $7,000, golf's richest prize.

This award pushed his total earning in winning five out of 10 tournaments to $16,187.50, and vaulted him into second position on the financial list behind little Ben, who is tops with $17,099. Hogan, however, has pocketed his change through 52 tournament rounds, while perfectionist Locke has banked his in only 32 rounds of competition since becoming the greatest golfer to visit these shores in 25 years.

Heads for More Money

Locke today was enroute to New York for a series of exhibitions with Jimmy Thomson at Buffalo and Ithaca, N. Y., before hitting the golden tournament trail again in a showdown with Hogan for the money-winning title. Hogan, like Jimmy Demaret, who now is third on the list with $16,061, passed up the Tam O'Shanter jamboree when Promoter George S. May offered Locke a $5,000 guarantee and posted two separate prize brackets—one for those wearing identifying numbers and just half as much winnings for those who refused.

Locke plans to meet Hogan in the gold rush in the $10,000 Canadian open July 16-19; the $10,000 Columbus Invitational July 24-27; the $10,-000 St. Paul Open July 31-August 7; and possibly the $12,500 Western Open in Salt Lake City August 29-September 1.

York Moves Up By Defeating Sunbury

(By The Associated Press)

The York White Roses moved within four games of the second-place Harrisburg Senators today in the interstate league standings after defeating Sunbury 10-8 in a contest called at the end of eight innings because of darkness.

League-leading Allentown's game with Wilmington was postponed to permit the Blue Rocks to play the Philadelphia Phillies in an exhibition contest. Wilmington defeated the Phils. 7-4.

In other games yesterday, fourth-place Hagerstown trounced Harrisburg, 19-5, and Trenton edged Lancaster, 5-3.

Fights Last Night

(By The Associated Press)

Philadelphia—Archie Wilmer, 133, Philadelphia, T.K.O. Lou Casiano, 131½, New York, 8.

Tampa, Fla.—Lee Sala, 160, Donora, Pa. T.K.O. Joe O'Connell, 158, Baltimore, 5.

Norwalk, Conn.—Willie Pep, 128, Hartford, outpointed Leo Lebrun, 128, New York, 8. (non-title).

New York (Jamaica arena)—Sonny Horne, 161, New York, outpointed J. C. Wilkens, 162, New York, 8.

Pittsburgh—Sammy Adragna, 146, Carnegie, Pa., outpointed Chuck Taylor, 147, Coalport, Pa. 10.

IS IT MOMMA'S SAUCER?

Philadelphia, July 9 (AP)—All these "flying saucers" have little six-year-old Francie Apice upset. She says her mother had eight saucers last night but now only seven. "Are any of those saucers that are flying around Momma's?" she asked her sister, Flora.

RUTH ENTHUSED OVER JUNIORS

Dallas, July 9 (AP)—George Herman Ruth, a shell of the Giant Babe who set the greatest slugging records of diamond history, said today the American Legion junior baseball program gave just what he wanted for the kids of the nation—a chance to play the game where their idols did.

Still suffering from a neck ailment that almost took his life, the Babe said he was enjoying every minute of his national tour in the interest of American Legion baseball. He flew from New York to Dallas yesterday, will appear in a parade today, watch American Legion teams play tonight, then go to Houston tomorrow for a similar appearance. He previously had been to Syracuse and Detroit.

Admitting that the fans liked night baseball, he declared he definitely was against playing under the lights.

"The youngsters aren't getting the chance to play the game as they should," he snorted. "They play at night in the minors, then try to play in the majors in daylight. They can't make the switch and get started right."

Ruth now is up to 190 pounds and able to play golf again. His wife credits his connection with American Legion junior baseball as the best tonic he has had. He found out that the folks hadn't forgotten him—that the kids still made him their idol.

HOLDUP

Santa Monica, Calif., July 9 (AP)—"This is a holdup," said the gruff voice outside the movie ticket window. "Are you kidding?" laughed Wanda June Phillips, the cashier in front of the gun's muzzle. "Move on, you're holding up the line." The would-be bandit fled, but the next man in line pursued, collared him and called the police.

Adams County League

First Half

	W	L	Pct.
Arendtsville	9	4	.692
Bendersville	9	4	.692
Hanover	8	5	.615
Emmitsburg	7	5	.583
New Oxford	7	5	.583
Orrtanna	7	6	.538
Littlestown	6	6	.500
Fairfield	5	7	.417
McSherrystown	4	9	.308
Gettysburg	1	12	.077

Tuesday's Score

Fairfield, 5; Orrtanna, 3.

Tonight's Game

Emmitsburg at Hanover 6 p.m.

Fairfield dampened the hopes of Orrtanna in its battle for the top spot in the first half race of the Adams County Baseball league by winning a 5-3 playoff of a postponement Tuesday evening at Orrtanna 5-3.

W. Shriner and McClain formed the winning battery while C. Rebert and B. Rebert worked for Orrtanna.

Benner poled a double and single for the victors.

The score by innings:

Fairfield	0 1 0 3 0 0 1—5
Orrtanna	1 0 0 0 2 0 0—3

Philadelphia, July 9 (AP)—Bessie, an old gray mare, ain't what she used to be. The horse got stuck in a muck-filled canal in South Philadelphia and was slowly sinking deeper and deeper into the ooze. A big power shovel hoisted her to safety.

BOWL TO-NITE
ON OUR NEW ALLEYS
Ladies and Gents INVITED
GETTYSBURG NEWS & SPORTING GOODS
51 Chamb. St., Gettysburg

GET SET FOR A WONDERFUL EXPERIENCE!

You just haven't lived until you've had one of these 'heavenly' coconut macaroons melt in your mouth! Oh my, no . . . they're not like any other kind . . . these are J. S. HERSHEY'S MACAROONS! With a fresh . . . moist . . . lovely coconut taste as you bite into each delicately golden-brown mound, that makes you simply wide-eyed. And they're not skimpy, either . . . each J. S. HERSHEY MACAROON is a big treat. Really, you should rush to get yours!

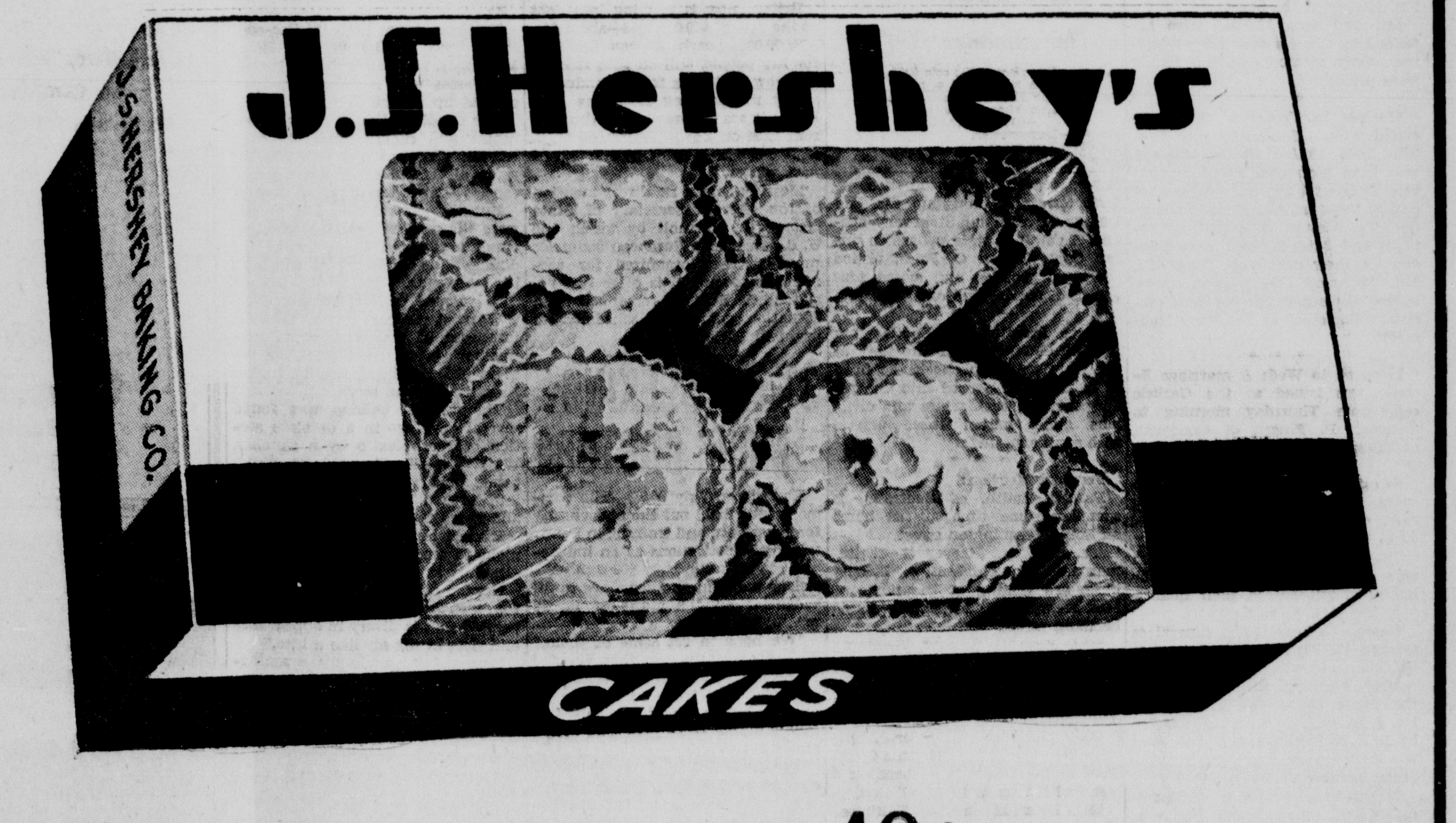

48c PACKAGE

J.S.Hershey Baking Company

48 JEFFERSON AVENUE — 'Phone York 2667

THE GETTYSBURG TIMES
A Daily Newspaper)
18-20 Carlisle Street
Telephone: 640

Published at regular intervals on each weekday by

Times and News Publishing Co.
A Pennsylvania Corporation

President .... Samuel G. Spangler
Manager .... Carl A. Baum
Editor .... Paul L. Roy

Non-partisan in Politics
Entered at the Postoffice at Gettysburg as second class matter under the Act of March 3, 1879

SUBSCRIPTION RATES
One Week (By Carrier) 12 cents
One Month (By Carrier) 50 cents
One year $6.00
Single Copies .... Three cents

Member of the Pennsylvania Newspaper Publishers Association and the Interstate Advertising Managers' Association.

An Associated Press Newspaper
The Associated Press is entitled exclusively to the use for republication of all the local news printed in this newspaper, as well as all AP news dispatches.

National Advertising Representative: Fred Kimball, Incorporated, 67 W. 44th Street, New York City.

Gettysburg, Pa., July 9, 1947

Out Of The Past

From the Files of the Star and Sentinel and The Gettysburg Times

TWENTY-FIVE YEARS AGO

To Continue Business: Mrs. Laura B. Fissel, widow of George C. Fissel, has announced that she will continue the real estate and insurance business conducted by her husband in the Masonic building.

* * *

Harding and Pershing View Re-Enactment of Pickett's Charge: Under smiling skies and with a pleasant breeze stirring after a thunder storm and oppressive heat earlier in the afternoon, Pickett's Charge was reenacted by the Fifth and Sixth Regiments of the United States Marine Corps Saturday afternoon (July 1) before the distinguished visitors at Camp Harding.

The charge was viewed by President Warren G. Harding and Mrs. Harding, ,Gen. John J. Pershing Gov. William C. Sproul, of Pennsylvania; Governor Trinkle, of Virginia; Acting Secretary of the Navy Theodore Roosevelt, Jr.; Senator George Wharton Pepper of Pennsylvania; Major John A. Lejeune, commander of the United States Marines; Maj. Gen. Wendell C. Neville; Brig. Gen. Smedley D. Butler, commander of the East Coast Expeditionary Forces of the Marine Corps, and others in the official party, from the observation tower in Ziegler's Grove.

* * *

Miss Chrismer Weds Surgeon: Miss Bernadine Chrismer, daughter of Mrs. W. J. Chrismer, of Bonneauville, was married to Dr. Frank Marino, of Baltimore, Tuesday morning at 6 o'clock at a nuptial mass in St. Joseph's church, Bonneauville. Father Roger Smith, of Brooklyn, N. Y., a cousin of the bride, assisted by Father M. Scanlon, conducted the mass.

Mr. and Mrs. Marino were attended by Charles and Mary Chrismer. Only members of the family were present.

* * *

Marines in Frederick (By Associated Press) Frederick, July 7 — The 5,000 United States Marines, who have been conducting maneuvers at Gettysburg, arrived here today on their return march to Quantico, Va. They will encamp here tonight and Saturday and leave Sunday for their next stop, Ridgeville, Md. Tomorrow they pass in review before Governor Ritchie and Assistant Secretary of the Navy Roosevelt.

* * *

Licensed to Wed: A marriage license was issued at the Carlisle courthouse Thursday morning to Sherman P. Yingst, of Goodyear, and Bessie May Trump, of Gardners.

* * *

Sweet Corn at Market: Early sweet corn, suitable for roasting ears, made its appearance on the curb market Thursday morning, selling at 30 cents a dozen ears. The ears of corn were small, but the hucksters guaranteed their quality.

* * *

George C. Fissel: The funeral of George C. Fissel, who died early Saturday morning, was held Wednesday morning with services at the house at 10 o'clock, the Rev. Dr. J. B. Baker, officiating, assisted by Rev. Paul R. Pontius. Interment was made on the family lot in Evergreen cemetery.

The pallbearers were E. W. Thomas, M. C. Jones, Frank Peckman, John D. Keith, S. G. Spangler and A. B. Plank.

* * *

Second Largest Crowd Ever Here: By far the greatest number of automobiles and the second largest number of persons in the history of the town, made Gettysburg an objective Tuesday, the Fourth of July.

The number of motor vehicles was estimated conservatively from 10,000 to 15,000 and the number of people from 48,000 to 50,000. The fiftieth anniversary of the battle of Gettysburg in 1913 attracted more people than the maneuvers of the United States Marines, but nine years ago the automobile was not in use generally as it is today.

* * *

Police Close Gambling Games: In addition to their activities against the bootleggers, the state police Saturday evening directed their efforts toward cleaning up the Lew Dufour carnival on Steinwehr avenue. A detail of state policemen under Capt. Wilson C. Price, visited the show grounds and closed four wheels of chance and one side show.

* * *

Three Arrested For Bootlegging: A week-end effort on the part of the state police to check the flood of liquor being poured into Gettysburg for sale to Marines and civilians alike, netted three arrests with more expected.

* * *

Personal Mention:

Francis Smith, of Centralia, is spending some time at his home on South Washington street.

Mr. and Mrs. Harvey S. Chritzman and two children, of Harrisburg, are visiting at the home of Mrs. George W. Chritzman, Chambersburg street.

Mrs. Elsie S. Lewars, Seminary Ridge, is attending the assembly at Wilson college, Chambersburg. She had a part on the program on Thursday.

Mrs. Laurence E. Oyler, Baltimore street, and Miss Virginia Oyler, East Middle street, are spending a week with friends in Mt. Union.

Miss Helen Musselman, Baltimore street, is visiting in Whiting, Ind.

The condition of Miss Mildred Deardorff, who has been confined to her home, West Middle street, for some time with peritonitis, is reported as unimproved.

Today's Talk

READ AND READ AND READ!

We can keep learning by using these eyes of ours, and keeping our ears in a listening mood but there is no education that can be compared to the reading of many books. There are recorded the best and wisest thoughts of all men and women of the ages.

Reading is first of all informative, but it has its endless joys, too. And its endless benefits. Reading helps to give one a good and valuable vocabulary. Good writers and talkers write and talk better after wide reading of those who are better than they are.

Books are the mirrors of many minds. You look into them and they reflect back an image of yourself. You go journeying with many an author whom you have never met. Yet you feel that you know him after having read his book.

I get many interesting and helpful letters from day to day from people who read this brief talk. One that especially cheered me came from a man who keeps toll on a bridge near Harrisburg, Pa. He said he had been reading these talks for a long, long period, and thought it about time to thank the writer. Then he said that he had never read a book before reading these talks, but since had collected and read a library of some three hundred volumes. I can understand the joy of that man.

A new book is like a new friend—and how very many of them prove to be old friends as well. We cannot know too much, especially if what we know is true. Many a book has opened up a new life to many. The casual remark about a good book, by a friend, started me on the road to collecting everything that that author had written. The writer so intrigued me that I spent some 20 years in collecting everything written by him or about him. I refer to Lafcadio Hearn.

It is an inspiring thing to go into a public library and note the eager ones with their eyes buried in books. You can almost feel the flow of thought in that room. It makes you think of a rippling river on its way to the sea, winding its way through mountain paths and valleys to its mother—the ocean.

Tomorrow Mr. Adams will talk on the subject: "Dependability"

Just Folks

By EDGAR A. GUEST
The Poet of the People

FISHERMAN'S DAY

Beauty and mystery,
Water and sky,
All the world's history
Under the eye.

Life and creation,
New growth and old;
Glad exultation
In song being told.

One cell or many
Feather and scale,
Spine and not any,
Female and male.

These are God's glories
That nature declares.
These are the stories
The fisherman shares.

The Almanac

July 10—Sun rises 5:39; sets 8:31.
Moon rises 12:40 a. m.
July 11—Sun rises 5:40; sets 8:30.
Moon rises in morning.

MOON PHASES
July 11—Last quarter.
July 17—New moon.
July 24—First quarter.

TRUCK CARGO DAMAGED

Roy Blocher, Littlestown, suffered a fractured nose when a truck owned by the Adams County Novelty company, and driven by Donald Rebert, Gettysburg, sideswiped a parked tractor-trailer truck owned by the New York-New Brunswick Auto Express company about five miles west of New Brunswick, N. J., at 1 o'clock last week. Rebert was unhurt. The Gettysburg truck, enroute to New England, was loaded with tables. About three-fourths of its load was demolished and the truck was badly damaged.

Found After 58-Hour Search

Three-year-old Wayne Bowers, object of an intensive 58-hour search in mountain resort at Big Bear, Calif., rests in his mother's arms after he was found by a searching party. At right is Pvt. Salvador Hernandez of the U. S. Marine Corps, who found the boy four miles from his parents' cabin. (AP Wirephoto)

RESUMPTION OF LEND-LEASE TO ENGLAND SEEN

London, July 9 (AP)—Parliament had a hint from the government today, only three days prior to the Paris economic conference, that renewal of United States lend-lease before fall might be necessary to save Britain from unproductive poverty.

"We cannot indefinitely go on importing what we cannot pay for," Deputy Prime Minister Herbert Morrison said last night in House of Commons economic debate. To bring buying down to ability to pay, he declared, Britain would have to cut imports 25 per cent and make "great adjustments" in production and standard of living.

"The only remedy x x x," he said, "lies in devising some means whereby billions of dollars worth of North and South American production could be transferred across the Atlantic without the necessity for immediate payment in the form of an equal and opposite flow of European goods."

Observers noted the similarity between this proposal and wartime lend-lease.

Of London's morning papers, only the ruling Labor party's Daily Herald refrained from criticizing government economic policy. The Communist Daily Worker said the policy "appears to be to drift until the Americans come over with a form of lend-lease."

Britain now is running into debt at the rate of 450,000,000£—about $1,800,000,000—yearly to pay for food for her people, still on thin rations, and raw materials for her industry, slowly recuperating from the war. If she keeps on drawing at the current rate on her $3,750,000,000 U. S. credit, it will be gone by the end of next winter.

Morrison made no direct mention of the offer of Secretary of State George C. Marshall by which the U. S. would help European countries provided they organized for economic recovery. This offer has resulted in a British-French call for a 24-nation conference scheduled to begin in Paris Saturday.

STATE SEEKING MORE DOCTORS

Harrisburg, July 9 (AP)—The commonwealth held out the opportunity for experience and training in Pennsylvania's institutions as an inducement to approximately 400 new physicians today in another move to fill vacancies on the staffs of its 22 mental institutions.

"We hope to get some of them," declared Welfare Secretary Charles R. Barber in announcing that personal letters have been sent to all applicants for licensure who will take examinations to practice medicine this week.

The state Board of Medical Education and Licensure is holding the tests in Pittsburgh and Philadelphia for graduates of medical colleges who have served their interneship in certified hospitals.

Declaring it is part of the state's recruitment drive to obtain badly-needed physicians at the overcrowded mental hospitals, Barber said "we are trying everything and we already have begun to get results."

The shortage of physicians exists in Woodville, Mayview, Dixmont, Torrance, Polk, Clarks Summit, Danville and Byberry mental hospitals and at the Selinsgrove epileptic colony.

Barber added that the salary schedules for physicians are "attractive" and advised interested physicians to write to the Welfare Department for details.

Large quantities of sprats, a tiny fish, are tinned in oil in Norway as anchovies.

Expect Princess' Engagement Soon

London, July 9 (AP)—Belief that an announcement of the long-rumored engagement of Princess Elizabeth and Lt. Philip Mountbatten may be forthcoming within 24 hours grew here today as official quarters declined to deny reports that formal confirmation of the Royal betrothal was imminent.

A Buckingham palace spokesman sidestepped the issue by saying that King George VI had "not yet" authorized any statement, and another well-informed source close to the government refused to issue a denial.

Reports that the engagement between the heiress presumptive to the British throne and the former Prince of Greece was to be announced tomorrow were published under an Athens dateline by the London Daily Mail.

Greek government sources here said they had "no comment" to make.

FLYING SAUCER IS IDENTIFIED AS WIND KITE

Fort Worth, Tex., July 9 (AP)—An examination by the army revealed last night that a mysterious object found on a lonely New Mexico ranch was a harmless high-altitude weather balloon—not a grounded flying disc.

Excitement was high in disc-conscious Texas until Brig. Gen. Roger M. Ramey, commander of the Eighth Air Forces with headquarters here, cleared up the mystery.

The bundle of tinfoil, broken wood beams and rubber remnants of a balloon were sent here yesterday by army air transport in the wake of reports that it was a flying disc.

But the general said the objects were the crushed remains of a ray wind target used to determine the direction and velocity of winds at high altitudes.

Found In New Mexico

Warrant Officer Irving Newton, forecaster at the Army Air Forces weather station here, said "we use them because they go much higher than the eye can see."

The weather balloon was found several days ago in a desolate section of New Mexico by a rancher, W. W. Brazill. He said he didn't think much about it until he went into Corona, N. M., last Saturday and heard the flying disc reports.

Ramey went on the air here last night to announce the New Mexico discovery was not a flying disc.

Newton said that when rigged up, the instrument "looks like a six-pointed star, is silvery in appearance and rises in the air like a kite."

Newton, who made the examination, said some 80 weather stations in the U. S. were using that type of balloon and that it could have come from any of them.

American Girl In France For "Cure"

Paris, July 9 (AP)—Little 12-year-old Sally Ann O'Leary of Pittsburgh prepared to leave today for Our Lady of Lourdes shrine at Anges, France, where she hopes a curative miracle will enable her to walk.

Sally Ann, who has been unable to walk since birth, arrived by plane last night after participating in what is believed to have been the first communion service ever offered in a plane. The Rev. James R. Cox of Pittsburgh, who heads the pilgrimage of 31 persons, said it was the first religious service of its kind to be held in the air.

A portable organ played by Mrs. Jane Cregan of Pittsburgh provided the accompaniment for Miss Cecelia Stukits, the vocalist.

Father Cox said Sally Ann stood the trip "wonderfully well" and was less tired than her mother.

Helpful Tips For Home Builders

WORKMEN FACE FALL RUSH AND URGE JOBS NOW

Virtually every home in the country will need some sort of repair or improvement before winter arrives and today is the time such plans should be made and work started. If postponed until autumn, thousand of home owners will be unable to carry out their ideas because contractors and workmen will be tremendously rushed.

Mid-summer is generally a slack season for contractors, so at the present time they can do a better job because they are unhurried. Furthermore, many contractors are offering special price inducements in order to keep busy.

Winterproofing Important

New roofing, new siding, repair of masonry, painting and decorating, insulation, weather-stripping and storm windows are only a few of the items that should be considered now.

Winterproofing is probably the most important. Less than 15 per cent of the nation's homes are insulated, yet if all of them were so protected, billons of dollars could be saved each year in fuel costs, according to the United States Bureau of Mines which is conducting an intensive campaign for the wnterproofing of all human-occupied structures as a fuel-conservation measure.

Quality Materials Urged

Mineral wool is the most widely used insulation material, according to the Construction Research Bureau of New York, clearing house for building information. In loose or granular form it can be easily blown into walls and ceilings of existing homes or applied in batts or blankets where there is sufficent space for a workman.

Fuel savings as high as 45 per cent have been recorded in houses that were properly insulated, weatherstripped and equipped with storm sash, numerous government, industry and university tests have proved.

In planning any repair, renovation or improvement around the home, only the best materials should be used and only reputable contractors employed, the Construction Research Bureau warns. "If shoddy materials or careless work is permitted, the home owner is letting himself in for future trouble," the Bureau adds.

Approves Revision Of School Curricula

Harrisburg, July 9 (AP) — Governor James H. Duff approved a $100,000 appropriation to the Department of Public Instruction for a revision of the public school curricula.

The legislation also directed the department to prepare courses in Americanism designed to educate Pennsylvania school children on the advantages of the American form of government and the economic advantages it offers.

Another education bill signed authorizes the department to license and regulate private business and correspondence schools. It carried an appropriation of $30,000 for administration.

SUMMER HOMES MADE ALL-YEAR

A growing trend toward remodeling the summer cottage into an all-year home is gaining considerable impetus as a result of the current housing shortage. Owners find remodeling usually is simple and inexpensive.

Many owners of such houses spend a few hundred dollars and pay for the work from fall and winter rents. Others find it convenient to have their cottages equipped for year-around occupancy and take vacations in off-seasons.

Insulation Needed

New developments make possible the installation of central heating at relatively small cost. Space beneath the house should be closed and insulated, however, and storm sash provided.

Most important item is thorough insulation of walls, floors and ceilings, since most summer cottages are little more than shells. Mineral wool can be blown between stud and joist spaces or applied in batt or blanket form where space is accessible. Mineral wool, which is naturally noncombustible gives it added value, architects say, because most summer homes are far from fire protection.

Picket Lines Block Workers At Plant

Lancaster, Pa., July 9 (AP)—A group of about 25 men seeking to return to work at the strikebound Armstrong Cork Co., plant were turned back at the gates today by reinforced picket lines.

One man was arrested after a scuffle with police. No one was injured sufficiently to require hospital treatment.

The back-to-work movement was launched at a meeting Monday night at which speakers called for workers to enter the plant today. The CIO-United Rubber Workers Local 285 called a strike at the plant May 28 in a dispute over terms for a new contract.

THIRD OF TOWNS HAVE NO CODES

How imperative it is that standard, modern building codes be adopted throughout the nation is revealed in a survey just completed by the President's Conference on Fire Prevention which showed that fully one-third of the communities in America have no building code whatever.

Most codes which do exist are more than 20 years old, according to Federal Works Administrator Philip B. Fleming, general chairman of the conference. "Most of these need serious revision," Mr. Fleming stated.

Among features of the standard basic code now being urged to increase fire-safety is a provision requiring naturally non-combustible fire barriers within walls. Mineral wool insulation is often used for this purpose.

RAIN IS TIME TO FIND LEAKS

Right now is an ideal time to find out whether the roof on the house leaks because mid-summer is a period when extremely heavy and violent rains occur.

During the next hard storm, the wise home owner will go into the attic with a flashlight and carefully examine the underside of the roof and the rafters for traces of moisture. One should not wait until small leaks develop to the point where they damage ceilings and walls, but this is all too often the case.

When a leak is discovered, it should be repaired immediately. Set a pan or bucket under it only until a roofer can make a permanent repair. Don't place a receptacle and then forget all about it.

And don't forget that water travels along a beam. A leak is not always exactly at the point where moisture is discovered. Trace it to its origin, and mark the spot.

Bury Mrs. Slaybaugh

Funeral services for Mrs. Anna Gertrude Slaybaugh, 78, who died last Sunday afternoon in Harrisburg, were held this afternoon at 2 o'clock from the Bender funeral home conducted by the Rev. Dr. Ralph R. Gresh. Interment in Evergreen cemetery.

The pallbearers were Maurice McCullough, Preston Hull, Charles Dougherty, Luther Plank, George Black and Donald McC. Swope.

Demand for light metals like aluminum and magnesium is increasing.

See Your
Fairbanks-Morse Dealer
For Electric Water Pumps
And Power Lawn Mowers
PHILLIP'S SALES & SERVICE
On Hanover-McSherrystown Bypass
Elm Ave. Phone Hanover 4285

IMPERIAL WASHABLE WALLPAPERS
1947 Designs Now On DISPLAY
Write, Telephone or See Us For
Interior Decorating
Painting
Elmer "Pat" Warren
244 E. Middle St.
Phone 334-Z Gettysburg

BUILDERS
★ Hardware
★ Plumbing
★ Roofing
★ Brick Siding
John J. Reindollar
Hardware & Housewares
Fairfield, Phone 4 Pa.

SHERWIN-WILLIAMS PAINTS
In One, Two, Three, Five Gallon Containers
White and All Colors
YOUR HOME'S BEST FRIEND!
HOUSE PAINT
Get longer life; greater economy—from *new* Sherwin-Williams House Paint! Now this "Choice of leading painters" brings you a smoother, tougher coating . . . new, cleaner colors . . . new wear and weather resistance!
Geo. M. Zerfing
"Hardware on the Square"
GETTYSBURG and LITTLESTOWN

Cut Costs of ROOF MAINTENANCE
Laboratory discovery results in an aluminum roof paint with remarkable weatherability and other money-saving features. For all metal, roll or built-up roofs.
Temproof Is Better 4 Ways
Deflects destructive sun rays . . . Cools building interiors . . . Prolongs life of roof . . . Lowers maintenance costs.
Temproof
ALUMINUM ROOF PAINT
ROOFING AND SIDING DIVISION
CITIZENS OIL CO.
46 York Street Gettysburg, Pa.
Phone 154 or 264

INLAID LINOLEUM
For Sink and Cabinet Tops
Also Chrome Stripping
Window Shades Cut to Fit
Ditzler's Auction Rooms
Biglerville, Pa.

BUILDING AND REMODELING
Floor Sanding and Finishing
Any Type Of Carpenter Work
Large or Small Jobs
THE HEWITTS
Bonneauville Road — 2 Miles From Gettysburg

Sepco
A BETTER HEATER FOR A BETTER HOUSE
Sepco Electric Water Heaters
Gas Water Heaters
Automatic Oil - Gas House-Heating Equipment
Victor Quick Freeze Cabinets
Commercial Refrigeration Equipment
Combination Storm Windows and Screens
W. H. ARMOR CO.
Phone 613-Y Gettysburg, Pa.

Timely And Modern Suggestions Presented By Builders And Contractors

MANY OVERLOOK DEDUCTIONS ON HOME BUILDING

Next March 15 is relatively a long way off, but the wise home buyer will start now to anticipate the date and keep a record and proof of expenses, losses and other items that can be deducted from income taxes.

Unless such records are noted at the time, the average person has considerable difficulty in recalling and documenting them when tax-paying time comes around, according to accountants who specialize in income tax work.

Use Long Form

It is estimated that home buyers are entitled to millions of dollars in deductions which they fail to report. Now, with no immediate reduction in tax rates in sight as a results of the Persidential veto of the tax bill, deductible items assume large importance.

Most home buyers who are financing their purchase with a mortgage find they will come out further ahead if they use the long tax form to compute deductions exactly for interest and real estate and other taxes instead of using the short form which makes a flat allowable deduction of 10 per cent if income is less than $5,000 or $500 if more than $5,000.

Losses caused by fire, storm, explosions, frozen pipes—even drouth and casualty damage to trees—are deductible when not fully compensated by insurance. The deduction is the difference between the amount of insurance received and cost of replacement. This does not apply, however, to termite or erosion damage. The law uses the words, "sudden, unexpected or unusual cause."

Neither can deductions be made for construction costs, expenses in acquiring property such as perfecting title, insurance premiums on the residence, decrease in value, attorney's fees, or local assessments which benefit the property.

On the other hand, the home buyer can get credit for cost of replacing trees and shrubbery, provided damage came unexpectedly by storm, drouth, insects or accident. Proof must be submitted as to loss, such as an estimate by an expert of the property value with and without the shrubbery and trees.

Mt. Hope

Mt. Hope—Mr. and Mrs. Harry Gruber and daughter, Jean, and Kenneth Ludwig, York, spent the week-end at the home of Mr. and Mrs. Allen Currens.

Mr. and Mrs. Luther Lightner, Baltimore, spent July 4, at the home of Mr. and Mrs. Harry Lightner.

The Rev. Amos Funk, Chambersburg, spent Saturday evening at the home of Mr. and Mrs. Roy E. Metz.

The Misses Leanna Lightner and Mary Jean Metz spent the week-end at the home of Mr. and Mrs. Luther Lightner, Baltimore.

The t. Hope annual Sunday school picnic will be held Saturday, August 9, on the church lawn.

A HOME TO LIVE IN

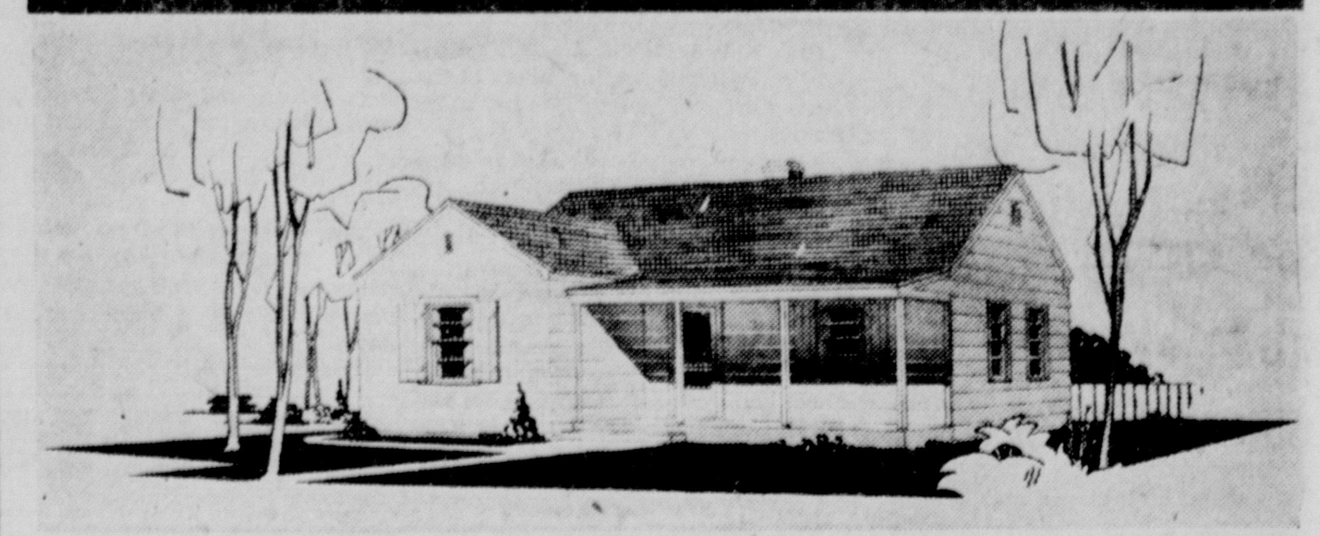

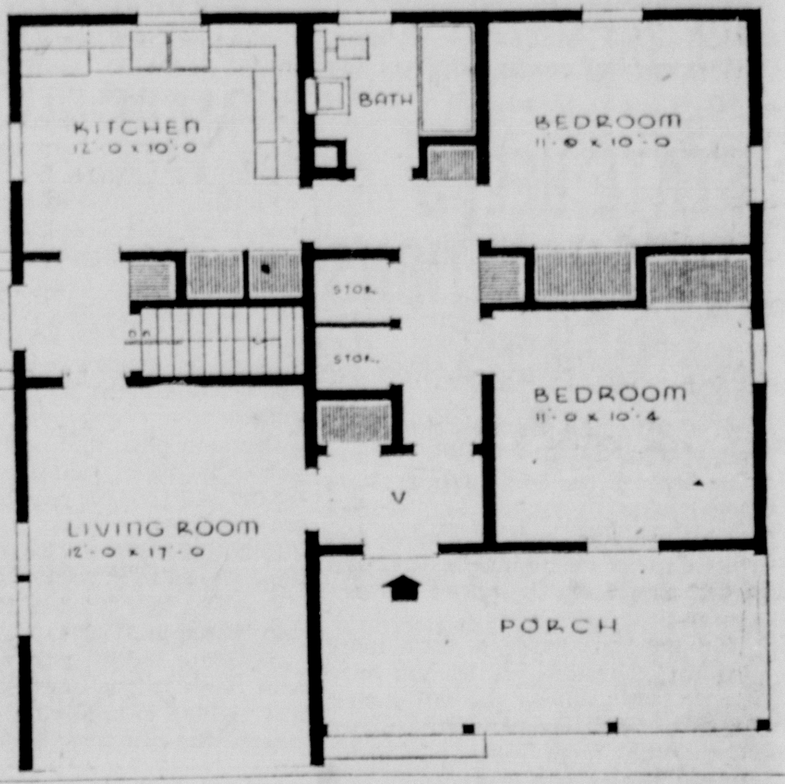

Design B-23 is a four room house featuring a variety of closets. There are wardrobes in each bedroom, coat closets in the front vestibule and side entry, linen cabinets and a large storage space in the hall, and a pot and pan closet in the kitchen.

All rooms are entered from the central hall which also connects the front vestibule.

There is a full basement except under the porch. Plans call for frame construction with interior siding or shingle walls. The main body of the house is 24' by 32'.

For further information address the Standard Homes Service, St. Cloud, Minnesota.

CARE IS NEEDED IN CEMENT WORK

Cracked and broken cement work around the house becomes a source of annoyance and expense to almost every home owner sooner or later. Although patches can be made, they are seldom satisfactory, are usually unsightly and have no permanence. Particularly is this true of walks and driveways.

The best procedure is to have the entire damaged section of walk or drive removed and replaced with new work. This is because new patches seldom bond properly with old concrete.

Concrete will fail when too much sand is used in proportion to the cement, when it is mixed with impurities, when mixing is not thorough, when the concrete is not kept moist for a proper cure, or when the base is not adequate and settling takes place.

Cement is mixed with sand and gravel in different proportions for the different jobs it must perform. Most home owners can make their own concrete for minor jobs, but directions for the mix should be followed implicitly. Proportions must be exact and not guessed at. Any cement dealer will furnish specific instructions for the job in hand.

COLDS REDUCED

Colds caused by drafts are reduced in a properly insulated home, it is stated by the United States Bureau of Mines, which adds that mineral wool is most widely used for this purpose.

Cites Advantages Of Aluminum Roofs

Besides being utilized extensixely in wide variety of paints, aluminum powders and pastes are finding increasing use in roof coatings of all types. Here the chemical, physical and mechanical properties of aluminum pigments are especially valuable in lowering the temperature in the rooms immediately below the roof and in greatly lengthening the life of the roof and roof coating, says Richard Codori, of the Roofing Division of the Citizens Oil company.

"Many industrial and commercial buildings have flat or gently sloping roofs built up by application of successive layers of saturated felt and bituminous compounds similar to tar or asphalt, which adds mechanical strength to withstand expansion and contraction strains, etc. To obtain the advantages of aluminum roof coatings on such a roof, an aluminum surface may be produced by spraying the roof with an approved vehicle containing aluminum pigment," Codori said.

"Sheet metal, wood, asphalt paper, and other materials on roofs can be protected by coating the roof surface with a bituminous-base material pigmented with aluminum," he added.

TILE TREATMENT

To clean the cement joints between kitchen or bathroom ceramic tiles, wipe the cement with javelle water or a liquid bleach containing chlorine.

EFFECTIVE FIRE-BARRIER

Exhaustive tests conducted by the National Bureau of Standards reveal that a wood-lath wall filled with mineral wool insulation will stop the passage of fire for one hour.

CZECHS' ENTRY INTO MARSHALL PLAN PUZZLING

By DEWITT MACKENZIE
(AP Foreign Affairs Analyst)

Whatever may be the real significance of Czechoslovakia's decision to attend the forthcoming Paris conference on the Marshall rehabilitation plan (and the import certainly isn't clear at this writing) it's good to see this liberty-loving little republic among the acceptors of the invitation.

There is no country in whose heart the fire of freedom burns more fiercely, and it would have been a matter of keen regret to many, including your correspondent, if her membership in the Russian bloc had compelled her to decline participation in the parley. It has been my privilege to know Czechoslovakia well from her birth, and to have had the acquaintance of the late Dr. Thomas Masaryk, father of his country and her first president. And so, knowing her fighting spirit so well, it would have been a shock if she had stayed away from Paris on orders from Moscow after she already had expressed a desire to be present.

Wide Speculation

Naturally Prague's acceptance of the Anglo-French invitation to join in the economic discussion has given rise to widespread speculation, in view of Russia's condemnation of the Marshall program and refusal to participate in it. Why should Moscow seemingly acquiesce now? The answer would appear to be one of two things:

1. Czechoslovakia refused to take orders from anybody, or (2) Moscow decided that it would be a good thing for the Slavic bloc to be represented by Prague at Paris.

Strangely enough, at the same time, a Czechoslovak source in Prague was quoted as suggesting that Russia herself might try to back into the conference. Simultaneously in London British Foreign Minister Bevin indicated that the door still was open on Russia. He expressed joy that Czechoslovakia would attend the conference and declared that the Marshall program was a step toward "a great unity of peoples throughout the world."

Thus the eyes of the world are centered on the Czechoslovakian development. Probably we shall not know its meaning until the Paris conference has demonstrated it by words and deeds.

SHRINE PROTECTED

The home of George Washington at Mount Vernon was insulated with mineral wool as a fire protection measure more than 20 years ago upon recommendation of the National Bureau of Standards.

PROTECT GARAGE

Adequate insulation with a naturally fireproof material is imperative for the garage, particularly if it is attached to the house, most architects agree.

NOW IT'S DISHPANS

Bradford, Pa., July 9 (AP)—Those mysterious "flying saucers' 'now have something to ride in. Bert Bishop reports he saw six discs spining high in the air northwest of Bradford last night. He said they looked like "dishpans."

Now In Stock
Available For
IMMEDIATE DELIVERY

- Gas Water Heaters
- Frozen Food Cabinets
- Gas Ranges
- Coal Ranges
- Electric Ranges
- Kitchen Cabinets
- Kitchen Sinks
- Air Conditioning
- Furnaces

MARING'S
Weishaar Bros.
Your Kelvinator Headquarters
37 Baltimore St., Gettysburg

YES SIR!
FOR BETTER LIVING
WILLIAMS OIL-O-MATIC HEATING

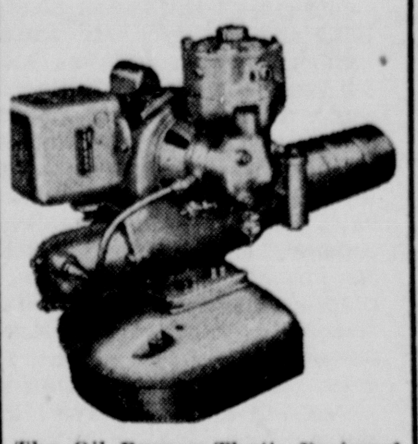

The Oil Burner That's Designed To Burn ANY FUEL OIL PRESENT OR FUTURE

Even the Smallest Home Can Have the Advantage of Efficient Oil Heat With OIL-O-MATIC

Come In and Get the Facts

BlueRidgeOilCo.
Floyd J. Kump, Prop.
Phones: Gettysburg 945-R-3
SEVEN STARS, PA.
Evenings 933-R-13

YOUR BUILDING HEADQUARTERS
I. H. CROUSE & SONS

Precision Power TOOLS

Rip Saws $39.95
Jig Saws $17.95 up
Band Saws

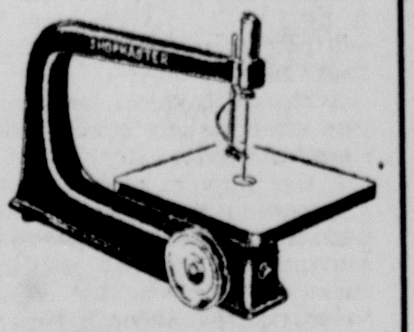

Combination Disc and Drum Type Sanders $39.50 up
Electric Mall Saws $55.95 up
Electric Drills $45.00 up
Electric Drills with Bit $25.50
Electric Hack Saws $118.00

Electric Gas Hammers $385.00
(Pavement Breakers)

Machinists and Mechanics

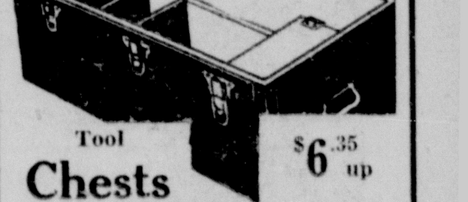

Tool Chests $6.35 up

Electric Paint Sprays $37.35

Electric Fans $13.50 up

Roller Skates $3.65
Little Tot $2.00

I. H. CROUSE and SONS
Phone 51-J
Littlestown, Pa.

BUILDING and REMODELING
Doors and Sashes Made to Order
Custom Planing
JAMES H. WISER, SR.
233 N. WASHINGTON ST.
Phone 348-Y Gettysburg, Pa.

Why So Many People Say,
"BUY INSURANCE FROM
JOHN H. BASEHORE

Our clients appreciate friendly service . . . and unbiased advice on insurance problems. They like to deal with an established agency which has complete facilities and full knowledge of conditions in this community. Accordingly, we are proud that so many of our clients say, without reservation, "Buy insurance from . . ."

JOHN H. BASEHORE
Justice of the Peace
MURPHY BLDG. PHONE 660 GETTYSBURG, PA.

CRUSHED STONE

Direct from Quarry to Purchaser

- All Sizes, Either F.O.B. Quarry or Delivered
- For Building, Construction, Road Work or Driveway
- Sized and Washed by New Modern Machinery

For Modern and Complete Construction and Excavation Service
Call For Our Estimates

OTHER SERVICES
DITCHING — For Sewers, Water Lines, Stream Changes
DRIVEWAYS — Resurfacing With Macadam and Bituminous Materials
GROUND — Fill and Landscape Requirements, Any Size Plot

John S. Teeter and Sons, Inc.
Gettysburg, Route No. 1 — Phone 696
• Located on Gettysburg-Littlestown Highway — Two Miles South of Gettysburg •

Sidewalls that can't wear out or decay!

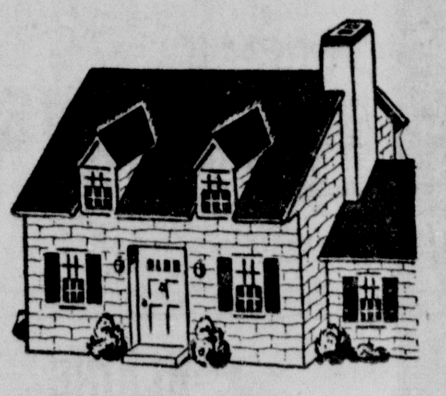

• Give your home new beauty, with rotproof, termite-proof, fireproof asbestos-cement siding. It will save you money to use this remarkable material . . . money saved in fewer repair bills, and in lower fuel costs. Ruberoid Asbestos-Cement siding is ideal for modernizing and inexpensive to apply. Never requires painting to prolong its life. See our samples today.

Siding that lasts a lifetime!

We Recommend
RUBEROID
Building Materials

EASY TIME PAYMENTS
If you haven't sufficient money available to pay for a new roof or siding job see us about arranging for time payments of the amount contracted for. Stop in and ask us about it.

ROY E. COLDSMITH
"More Than 13 Years' Roofing Experience"
129 N. Stratton St. Phone 141-X Gettysburg, Pa.

FROZEN FOOD REFRIGERATOR

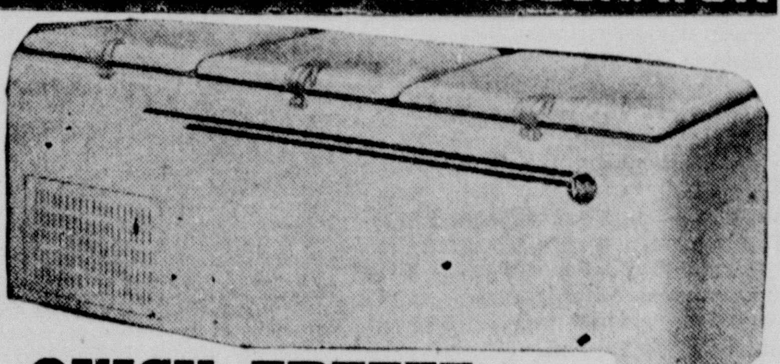

QUICK FREEZE
by Victor Products Corp. of Hagerstown
World's Finest Freezers . . . Installed and Serviced For Immediate Delivery

- Beverage Coolers
- Water Softeners and Conditioners
- Electric Hot Water Heaters

Victor COOLERS MILK

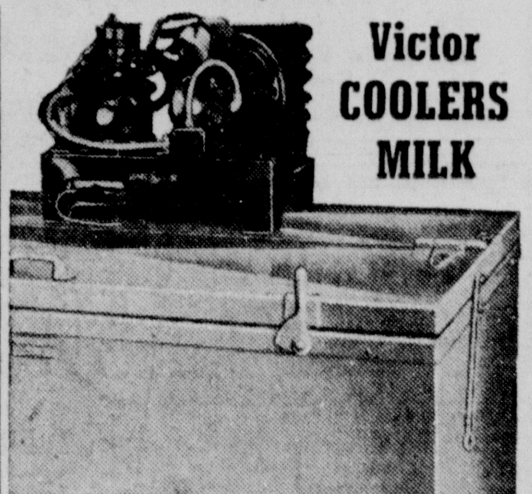

For Immediate Delivery
Farmers in Adams County
Prefer this Cooler for Maximum and Economical Results

Combination Radio-Phonograph Players

H. EARL PITZER
APPLIANCE STORE
Aspers, Penna. Phone Big. 64

ARMED FORCES ASK GI'S FOR "INVENTIONS"

By ROBERT E. GEIGER

Washington, July 9 (AP) — The armed services are appealing to the public and especially ex-GI's, to help solve some knotty military problems that have American inventors stumped.

They want quick answers to such diverse problems as how to build a landing field or a road virtually overnight and how to make a gasoline engine-generator small enough for a man to carry.

The appeal is aimed primarily at ex-soldiers because officials believe many of them must have thought of ways to improve equipment they handled during the war.

Replies should be addressed to L. S. Hardland, National Inventors Council, U. S. Department of Commerce, Washington 25, D. C.

Urgent Problems

Here are 18 problems listed as "urgent":

1. Solidification of soils to support the emergency operation of aircraft or military vehicles on airfields or roads. Suggested solutions: use of electrical energy; freezing soils for long periods; mechanical method of compaction or pressure.

2. Development of rectifier tubes in 8,000 to 40,000 volts range. They will be used to operate an electron image tube.

3. Storage batteries for low temperature operation, down to 50 degrees below zero.

4. Gas turbines of less than 200 horsepower whose economy of operation is comparable to or better than conventional internal combustion engines. To be used for operating water and petroleum pumps and electric power generators.

5. Ultra light-weight gasoline power units, from one to five horsepower, to be carried by personnel.

New Types Of Fuel

6. New types of fuels and lubricants for use in extremely hot and cold climates.

7. Plastics suitable for structural material in building such things as bridges; airplane landing mats; boats; pneumatic floats; collapsible water tanks, and transparent windows that will not become brittle after folding.

8. Light-weight, high strength, non-corrosive structural metals to be used in engine-generator sets, air compressors, pontoon boats and bridges.

9. The dry development of photographic film by a method that can be used in truck trailers.

10. A method for preventing corrosion and deterioration in all types of materials exposed to extreme weather, such as the tropics.

11. Preventing materials from changing physical characteristics in extremely low temperatures.

Other Problems

12. A gliderborne lifeboat which may be launched from water or land and towed by powered aircraft to persons in distress in the water.

13. A gun that will throw a line 1,200 feet in rescue work or for towing. Equipment must weigh less than 100 pounds.

14. A device to detect fog, rain squalls or snow at a distance of three or four miles, and which will automatically start a fog signal in operation on an unattended lightvessel.

15. A miniature radio transmitter to be used on life-saving flotation equipment as an aid in locating survivors in distress at sea. Its signal should reach up to 70 miles and its weight should not exceed one pound.

16. A device to warn of the presence of combustible gas fumes on gasoline-engine propelled boats.

17. A more efficient salt water evaporator for ships.

18. A land-going lifeboat for coastal life saving, such as the army amphibious vehicle; the duck, but more buoyant and faster.

Gas on Stomach
Relieved in 5 minutes or double your money back
When excess stomach acid causes painful, suffocating gas, sour stomach and heartburn, doctors usually prescribe the fastest-acting medicines known for symptomatic relief—medicines like those in Bell-ans Tablets. No laxative. Bell-ans brings comfort in a jiffy or return bottle to us for double money back. 25c
BELL-ANS for Acid Indigestion 25¢

WOMEN who feel NERVOUS
caused by functional 'middle-age'!
Do you suffer from hot flashes, weak, nervous, irritable clammy feelings—due to the functional 'middle-age' period peculiar to women (38-52 yrs.)? Then do try Lydia E. Pinkham's Vegetable Compound to relieve such symptoms! It also has what Doctors call a stomachic tonic effect!
LYDIA E. PINKHAM'S VEGETABLE COMPOUND

ICE CREAM
To Take Home
Ready Packed - Pt. 25c
Bulk - pt. 40c
Made In Our Own Shop
The Sweetland

Mummasburg

Mummasburg — Mrs. Coulson, of York Springs, and her sister-in-law, of York; Mr. and Mrs. Emmert Longanecker and two daughters, Mr. and Mrs. Charles Leatherman, of Harrisburg, were recent visitors at the home of Mr. and Mrs. Harry Harmon and family and Mrs. Nellie Leatherman.

Mr. and Mrs. George Orner, Mr. and Mrs. Clarence Fritz and son, Charles, of York, were Sunday visitors at the home of Mr. and Mrs. Charles Fritz.

Clarence Cullison was tendered a surprise on Sunday by his children and families on his 60th birthday at his home. The following were in attendance: Mr. and Mrs. Harvey Cullison and children, Johnny, Genevieve, Clair, Charles, Margaret, Billie and Kathryne, Mr. and Mrs. Norman Cullison and son, Marlin, Mr. and Mrs. Oscar Cullison and sons, Charles and Dickie, Miss Mildred Plank, Mr. and Mrs. Paul Kepner, Mr. and Mrs. Clarence Cullison, Jr., and children, Kenneth, Patsy and Nancy, Luther Topper and children, Janice, Elaine and Roland, Mr. and Mrs. Robert Hartman, Mr. Cullison's mother, Mrs. Edward Cullison, and son, Charles, Rebecca Wineman, and Mr. and Mrs. Raymond Deardorff. Refreshments were served. Mr. Cullison received many useful presents.

"PUSH BUTTON" TELEGRAPH TO REPLACE POLES

Philadelphia, July 9 (AP)—"Push-button telegraphy" previewing a new era in Western Union delivery, was placed in operation today between Philadelphia and New York.

The Western Union Telegraph Co. said the $2,000,000 push-button system, coupled with construction of a new radio beam network, ultimately will replace telegraph pole lines.

The mechanical marvel, tripling the capacity of present wire facilities, permits switching clerks to relay messages to any of 270 destinations by merely pushing a button.

Western Union officials said other circuits—only one, to New York, is now in operation—will be added by September. The complex maze of wries, button panels and lights next will be installed at Cincinnati. Then push-button sets will be constructed in Boston, Kansas City, Syracuse, St. Louis, Atlanta and Oakland, Calif.

Have Radio Beam Too

Philadelphia is the clearing house for all messages to and from Pennsylvania, New Jersey, Delaware and the counties of Maryland and Virginia on the Del-Mar-Va peninsula. Messages arriving here are sorted by routing clerks and carried by conveyor belts to relay operators who retransmit the message on teletypes—electric telegraph typewriters.

A radio beam system has been operated experimentally between Philadelphia and New York since February, 1945, the company said. Commercial use will start shortly over a system connecting Philadelphia, Pittsburgh, New York and Washington.

The company said radio beam transmission, with radio towers 30 to 50 miles apart to relay super high-frequency waves, is not affected by the weather hazards that frequently cut service over telegraph poles and lines.

NO JOKE

Salt Lake City, July 9 (AP)—Merle Stewart, remembering army practical jokes such as lefthanded monkey wrenches and bunk stretchers, was skeptical when he came on a War Surplus Administration surplus sale list showing "trunk, elephant, one lot." He investigated, believing he would find it all in fun, but learned that an "elephant trunk" is a flexible nozzle used on cement mixers.

Plumbing and Heating
Prompt Service
Phone Fairfield 10-R-13
Fully Equipped
To Install Radiant Heating
A. W. SNYDER

WANTED
WORK FOR PICK-UP BALER
Hay, 9c per bale
Straw, $2.75 per ton
Prompt Service
Brand New Machine
F. FISHER
821 Lincolnway East, Chambersburg

LITTLE CABS
Center Square Gettysburg, Pa.
Scenic Historic Battlefield Tours
TAXI
Cabs For Hire Day Hour or Trip
Phone 238
Residence 63-X

CHICKS
Schwartz Farm Supply
Carlisle St., Gettysburg, Pa.
Every Tuesday 10 to 12 A. M.
LEGHORN AND HEAVY BREEDS
H. E. Gerberick and Son
York, Pa. — Phone 52201

Gasoline Storage Tanks Wrecked In Blast

Two twisted gasoline storage tanks were all that remained following blast at this plant at Sawyer, Mich. Twenty thousand gallons of gasoline went up in the blast which knocked windows from nearby buildings and did considerable property damage. (AP Wirephoto)

SPLIT INCOME SAVES COUPLES MANY MILLIONS

Harrisburg, Pa., July 9 (AP)—Married couples in Pennsylvania were expected to save $100,000,000 in federal income taxes by enactment of a state community property law.

Governor James H. Duff signed the much-discussed split-income tax bill yesterday. He said the $100,000,000 saving annually for married couples "cannot possibly be overlooked."

The measure, establishing the community property principle in the commonwealth—13th state to enact such legislation—permits a husband and wife to divide the family income, although the husband may earn it all, and file separate federal income tax reports, each for one half of the family earnings.

The new law, however, is effective on September 1, and income for the last four months of 1947 consequently may only be reported under the split plan.

Other Provisions

Other major provisions of the new law:

Retains as the property of a husband or wife, personal property or real estate owned by either spouse before marriage or before the effective date of the law. Any gift or inheritance to either also is exempted from the community property principle.

Allows either spouse to convey to the other their share of the community property and in event of divorce each party would retain "an undivided half interest" in the community property.

"I am not unaware that such a radical change in the law of Pennsylvania will cause some confusion and will be the cause of considerable litigation," Governor Duff said in a statement issued with his approval of the bill.

"But the fact that $100,000,000 will be saved to the taxpayers of the commonwealth is such a vast amount of money, particularly at the time the taxes are generally so onerous that I believe that it is in the interest of the people of the commonwealh to approve the bill and run the risk of the confusion that will be caused by the new legislation."

Opposed By Lawyers

A group of judges and lawyers had urged the governor to veto the bill declaring that its "harmful results to the people of Pennsylvania would greatly outweigh any tax advantages that might be derived from it."

They claimed the measure would "only incidentally affect taxes" but would have "drastic and undesirable consequences upon property rights, leading to much confusion in the field of decedents' estates law and costly litigation."

Under community property laws, the U. S. Treasury reported, a couple with a $5,000 joint income would save 4.8 per cent; 15.7 per cent for $10,000; 22.1 per cent for $15,000 and 28.9 per cent for $25,000.

Rep. A. V. Capano (D.-Washington) opposing passage of the bill in the Assembly, said only a few in the upper income brackets would benefit by it while persons with incomes of $3,000 or less would save only two per cent "if anything."

"UNBLOCK" your DIGESTIVE TRACT
And Stop Dosing Your Stomach With Soda and Alkalizers
Don't expect to get real relief from headache, sour stomach, gas and bad breath by taking soda and other alkalizers if the true cause of your trouble is constipation.
In this case, your real trouble is not in the stomach at all. But in the intestinal tract where 80% of your food is digested. And when the lower part gets blocked food may fail to digest properly.
What you want for real relief is something to "unblock" your lower intestinal tract. Something to clean it out effectively—help Nature get back on her feet.
Get Carter's Pills right now. Take as directed. They gently and effectively "unblock" your digestive tract. This permits all 5 of Nature's own digestive juices to mix better with your food. You get genuine relief from indigestion so you can feel really good again.
Buy Carter's Pills today. "Unblock" your intestinal tract for real relief from indigestion.

EICHOLTZ for TYPEWRITERS AND SERVICE
NEW OXFORD, PA.

FIRE—LIKE AN ENEMY WEAPON!
WAR production is stopped by fire just as surely as by enemy bombs!
Keep every plant running full time by inspecting for fire hazards and killing them off!
On request we will gladly furnish a self-inspection blank to guide you
CHAS. M. PENSYL
Biglerville, Pa.
Phone Biglerville 62-R-3

Flowers for ALL OCCASIONS
CREMER'S
HANOVER, PA.

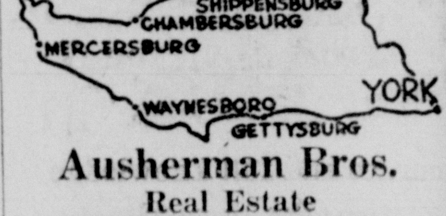

Ausherman Bros.
Real Estate
Kadel Building—Phone 161-Y
M. C. Rice, Representative

Roofs Repaired
Replaced - Painted - Waterproofed
All types of Roofs including Slate. All work and material guaranteed.
Free Estimates
O. H. GLOCK
R. 4, Gettysburg, Pa.
Phone 954-R-15

STATE HELPS ON VACATIONS

(By The Associated Press)

Here's a formula for a cheap vacation in Pennsylvania:

1. Go to the nearest store and buy a tent.

2. Apply to the Pennsylvania State Department of Forests and Waters for a camping site in one of the state's parks for as little as 40 cents a day or $10 for the entire summer season.

Should you prefer a little more comfort, the state will let you have a cozy cabin among the tall timber for $7 a week—completely furnished except for linen, cooking utensils, cutlery, dishes and blankets.

The program is part of the department's effort to give the public a fuller realization of the beauties of the state's 1,655,870 acres of woodlands.

Cabins can be obtained in 13 state forests in Bucks, Sullivan, Pike, Cumberland, Clearfield, Westmoreland, Somerset, Potter, Fulton, Clarion, Jefferson and Centre counties.

Cabins renting for $7 a week each have two beds. The largest available cost the camper $15 a week and have three rooms with four beds. Most are near lakes or streams and many have such embellishments as horseback riding establishments close at hand.

For the tent-carrying camper the space costing 40 cents a day amounts to 40 by 40 feet. Park facilities such as tables, benches, water and firewood are ready at hand. At some spots they will even sharpen your axe for you.

Persons desiring more complete information may write to the state Department of Forests and Waters, Harrisburg.

DANCE
to
BILL SANDERS' Orchestra
THURSDAY
and
SATURDAY NITES
BEER - WINE - LIQUORS
Cashtown Inn

WANTED!
Man or Woman
Who Wants to Establish
Their Own Business
At No Cost to Them
Full or Part Time Will Be Considered
Write
J. SCHWENK
2400 Market Street
Harrisburg, Pa.

"When Available These Outstanding Name Lines Are Part of Our Stock
Kuppenheimer, Botany 500, Michaels Stern, Timely and Rock-Knit
KRONENBERG'S
"Carlisle" 81 years in men's wear

J. BLAINE HARTMAN
MENALLEN TOWNSHIP
for
COUNTY COMMISSIONER
Subject to the Democratic Primary, September 9, 1947
Your Vote and Influence Will Be Greatly Appreciated

ALL JUDGES IN STATE WILL GET PAY INCREASES

Harrisburg, July 9 (AP)—All judges in Pennsylvania and members of the legislature are going to get more money.

Governor James H. Duff signed into law yesterday legislation increasing judicial salaries from the Supreme Court down 17 to 20 per cent for a total of $839,000.

He also approved another bill allowing each of the 258 members of the legislature $1,200 a year for expenses and clerk hire in addition to their two-year salaries of $3,000 for regular sessions of the assembly. The expense allowance added $615,000 to the biennial legislative cost.

Pay Increases

The increases granted the judiciary:

Supreme Court, chief justice, from $20,000 to $23,500; associate justices, $19,500 to $23,000.

Superior Court, president judge, $18,500 to $21,500; associate judges, $18,000 to $21,000.

Philadelphia and Allegheny Common Pleas judges, $14,500 to $16,500.

Philadelphia Municipal Court and Allegheny county court judges, $10,000 to $12,000 with the president judge receiving $500 additional.

Dauphin county common pleas and orphans court judges, $15,000 to $18,000.

Common pleas and orphans' court judges in other counties between 100,000 and 1,000,000 population, $12,000 to $14,000.

Counties 65,000 to 100,000 population, $10,000 to $12,000.

Counties less than 65,000 population, $9,000 to $11,000.

Associate judges, who assist common pleas judges in rural counties, will receive a minimum of $720 a year at the rate of $6 a day.

The Revised
Standard Version
of the
New Testament
Now Available
Cloth Bound $2.00
Leather Bound .. $5.00
The Sweetland

1947 SERVEL GAS Refrigerator
Stores a Bushel of Frozen Foods

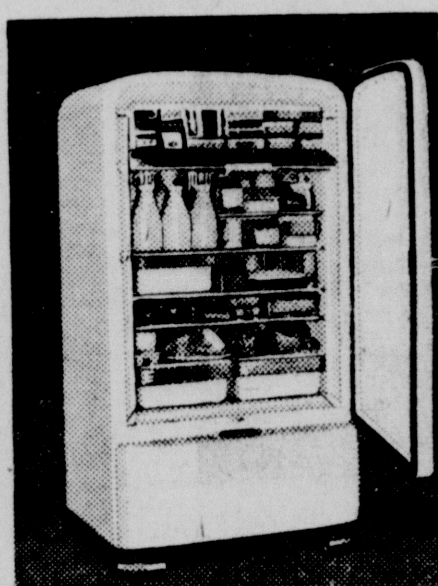

Come see! The famous silent Servel Gas Refrigerator now brings you a bushel-size *Frozen Food Locker*—(big enough to hold up to 60 standard-size packages) . . . plus *moist-cold and dry-cold* storage for fresh meats, fruits and vegetables . . . plus Servel's different, simpler freezing system that more than 2,000,000 owners know can't wear or get noisy. Stop in and see the new 1947 Servels now on display!
Stays Silent . . . Lasts Longer
Servel
The GAS Refrigerator
Gettysburg Gas Corp.
Gettysburg, Pa.

Abbottstown

Abbottstown—Mr. and Mrs. Robert Little and son, Lee, have returned from a week's visit with relatives in Norfolk, Va.

Mr. and Mrs. Fred Miller have purchased a cottage along Brown's Dam and will move from the apartment near the bank this week.

Mr. and Mrs. George Baumgardner, Texas, and Mrs. Nettie Hemming Shellington were recent guests of Mr. and Mrs. E. E. Jacobs. Mr. and Mrs. Baumgardner made the trip from Texas by plane.

Mrs. Oscar Griffin was ill at her home during the past week. Her daughter, Mrs. Wilbur Little, Waynesboro, has been home since Friday.

Mrs. Irene Dicks, Baltimore, and Mrs. Maggie Moul Hanover were recent visitors at the home of Mrs. Grace Nagle and other friends here. Mrs. Dicks was formerly Irene Kinneman.

ITCH
Are you tormented with itching of eczema, psoriasis, rashes, sunburn, athlete's foot, eruptions, rectal itching or other externally caused skin troubles? For quick relief and good results use VICTORY OINTMENT. Developed for the boys in the army, now offered to the folks back home. White, greaseless, antiseptic. Safe for children. A name you cannot forget. VICTORY OINTMENT—the Finest. Jars or tubes. If kidneys give trouble ask for NEFTEX Antiseptic Pink Tablets. Sold by Rea & Derick, Peoples Drug Store, Bender's Cut Rate or your home town druggist.

NOTICE

There will be a Republican meeting at election house, Freedom township, for purpose of making out township ticket on July 12 at 8:00 P. M.

Charter No. 9256 Reserve District No. 3

Report of Condition of the
FIRST NATIONAL BANK OF FAIRFIELD

in the state of Pennsylvania, at the close of business on June 30, 1947, published in response to call made by Comptroller of the Currency, under Section 5211, U. S. Revised Statutes.

ASSETS	
Cash, balances with other banks, including reserve balance and cash items in process of collection	$199,275.99
United States Government obligations, direct and guaranteed	518,800.50
Other bonds, notes, and debentures	42,942.00
Corporate stocks (including $2,050.00 stock of Federal Reserve bank	2,050.00
Loans and discounts (including None overdrafts)	188,848.78
Bank premises owned $16,500.00, furniture and fixtures $2,962.50	19,462.50
Totals Assets	$971,379.77
LIABILITIES	
Demand deposits of individuals, partnerships, and corporations	$401,781.29
Time deposits of individuals, partnerships and corporations	421,442.48
Deposits of States and political subdivisions	68,178.23
Other deposits (certified and cashier's checks, etc.)	2,012.57
Total Deposits $893,414.57	
Other Liabilities	53.67
Total Liabilities	$893,468.24
CAPITAL ACCOUNTS	
Capital Stock:	
(c) Common stock, total par $50,000.00	50,000.00
Surplus	17,500.00
Undivided profits	10,411.53
Total Capital Accounts	77,911.53
Total Liabilities and Capital Accounts	971,379.77
MEMORANDUM	
Assets pledged or assigned to secure liabilities and for other purposes	54,000.00

State of Pennsylvania, County of Adams, ss:

I, J. Bruce Maclay, cashier of the above-named bank, do solemnly swear that the above statement is true to the best of my knowledge and belief.

J. BRUCE MACLAY, Cashier.

Correct—Attest:
J. B. WADDLE,
E. H. NEWMAN,
JOHN E. BROWN, Directors.
(Seal)

Sworn to and subscribed before me this 7th day of July, 1947.

H. L. HARBAUGH,
Justice of the Peace.
My commission expires January 1, 1948.

Salt Lake City, July 9 (AP)—At least two baseball fans at the Salt Lake City Bees park feel they rooted too heartily, but one of them is happy. He has the dental upper plate found in the grandstand. Claude Engberg, Bees secretary, said that a man came in to try on the errant dentures and found they matched his lower plate. Later another fan reported his upper set was missing, but only one set had been found.

BLUE COAL
Can Be
OBTAINED
Only From An
Authorized
BLUE COAL
DEALER
S. LESTER SCOTT
Formerly Scott Bros. Coal Yard
Rear 136 York St., Phone 263-X
Gettysburg, Pa.

I SAY—
We know your FORD BEST because we are FORD SPECIALISTS
SEE US AND BE SAFE
Adams County Motors Corporation
Authorized Ford Dealers
York & Liberty Sts. Phone 274
Gettysburg, Pa.
Ford

Aluminum Venetian Blinds
IMMEDIATE DELIVERY

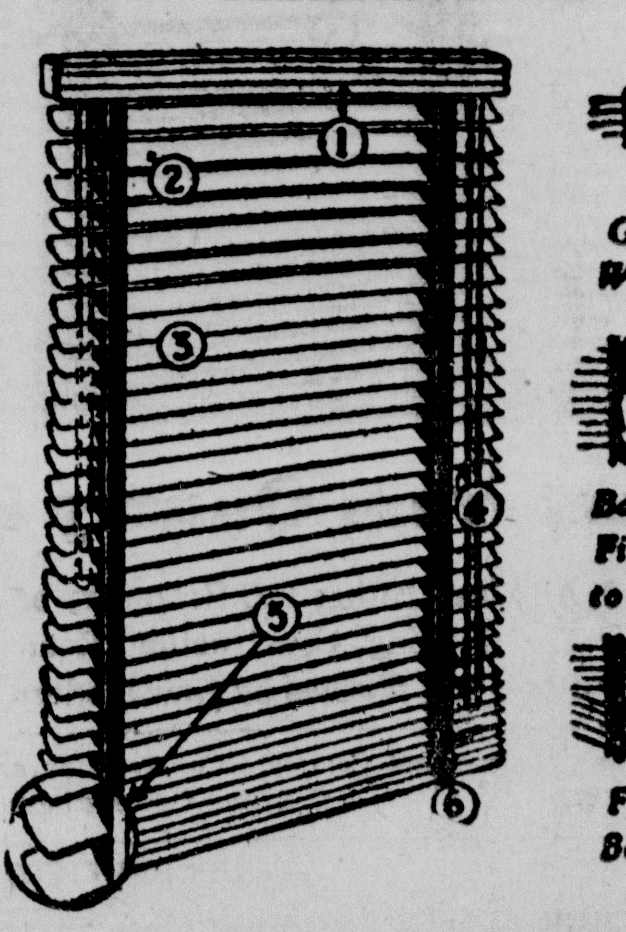

Guaranteed Warp-proof!
Baked Enamel Finish . . Easy to Keep Clean!
Flexible Slats Bow Apart for Cleaning!
Sizes 23" Consecutive To 36"
All Blinds 64" Long
$4.98
MARING'S
WEISHAAR BROTHERS
Your Kelvinator Headquarters
37 Baltimore St. Phone 125 Gettysburg, Pa.

CLASSIFIED ADVERTISEMENTS

FOR SALE GENERAL

FOR SALE: BALING WIRE! BALing wire! You want it, we have it, all you need. Cunningham garden tractors and power mowers; Goodrich tires and tubes, for cars, trucks, tractors, farm implements; weeders, plows, corn planters, garden hose; Marquette home freezers. Earl W. Guise and Sons, Harrisburg Road, Oliver Sales and Service. Telephone 965-R-14.

FOR SALE: SEVEN ACRES OF good clean timothy grass. Made on the share. Chris Slaybaugh, Aspers R. 1.

FOR SALE: NEW IDEA HAY loader; 125 feet, 7-inch endless belt; 125 feet new hay rope. Paul Reaver. Phone 938-R-21.

FOR SALE: USED RECORDS. Peace Light Inn Gift Shop.

FOR SALE: 2½ TO 3 POUND fryers, delivered Thursday and Saturday mornings. Phone 931-R-21. J. Earl Plank.

FOR SALE: LINCOLN SOY BEANS. Worley's Nurseries. Phone 4-R-2, York Springs.

FOR SALE: 7 FT. MOTOR DRIVen combine equipped, tandem wheels, Scourkleen for recleaning grain. Pick-up attachment for clover seed or other grain, can be seen working. Price $1,050.00 for quick sale. McCormick Deering power take off combine, $650.00. Daniel L. Yingling, Frick and New Holland Machinery Dealer, Gettysburg, Pa.

FOR SALE: RASPBERRIES. R. E. Rice. Phone Biglerville 142-R-22.

FOR SALE: BOTTLE GAS ranges, immediately delivered, insulation with 2 tanks of gas. M. L. Ditzler, Biglerville.

FOR SALE: 75 HEAVY FRYERS, 3 pounds and over; 79 Leghorn fryers, 2½ to 3 pounds. Harry F. Kime, one mile from Bender's Church.

FOR SALE: HEAVY DUTY BULlet proof tubes, never used, sizes 700x16 up to 900x16, Price $3.50 each. Daniel L. Yingling, Gettysburg R. 1, Pa.

FOR SALE: HEAVY FRYERS. Herman McIntyre, Biglerville R. 1. Phone Biglerville 44-R-11.

MAYTAG HOME DEEP FREEZER, immediate delivery. Kleppinger, Fairfield. Phone 23-R-3.

FOR SALE: FRYING CHICKENS, alive or dressed. Delivered. T. E. Farrell, Gettysburg 935-R-3.

FOR SALE: TWO DESKS, FLOOR lamps, living-room suite. Adam Bennett, Iron Springs.

FOR SALE: WELSH FEMALE pony, three years old, pinto, gentle for children. Albert Plank, Heidlersburg.

FOR SALE: MONTMORENCY sour cherries. $5.00 bushel. Pick them yourself,. C. H. Wolford, Orrtanna.

FOR SALE: McCORMICK-DEERing milk coolers, immediate delivery; one year free service. Wolff's Farm Supply, South Franklin Street. Phone 689.

FOR SALE: PIPELESS FURNACE, in good condition; 325 face bricks; 8½ acres timber land. W. H. Gallagher, 141 Hanover street. Call evenings after 6 o'clock.

FOR SALE: MAN'S BICYCLE, "Fleetwood," balloon tires, good condition. Edward Young, 787 Baltimore street.

FOR SALE: WHITE PONY; GOOD young black mare; two good hunting dogs; 30-30 deer rifle; sixteen gauge double-barrel shot gun, both like new. Mrs. S. E. Richardson, Fairfield, Route 1.

FOR SALE: 6 PIGS, 7 WEEKS old. Phone Littlestown 901-R-6. Charles Miller, Jr., Gettysburg R. 1.

FOR SALE: 4 COWS; PIGS. DINing room suite, practically new; Other house furniture. Old McIlhenny Farm at Twin Bridges.

FOR SALE: 22 FT. FACTORY built house trailer, completely furnished. $895.00. Stevens, Heidlersburg. Phone York Springs 75-R-22.

FOR SALE: SECOND-HAND LUMber, windows and doors, also new lumber. M. A. Hartley and Company.

FOR SALE: BEAGLE HOUNDS, well bred, 12 weeks old. Richard J. Walter, Biglerville R. 2. Phone 135-R-14.

WOLF'S GRANITE AND FAIRfield warehouses have aluminum roofing for sale.

FOR SALE: BEAGLE PUPPIES, 2½ months old. Guise's Garage, Biglerville.

FOR SALE: FOUR ROW TOMATO sprayer, 100 gallon tank, $75.00. Phone Biglerville 131-R-21.

FOR SALE: TWO TONS PLYmouth baler twine. Priced right. D. H. Sharrer and Son, Littlestown. Phone 14.

FOR SALE: 100 POUND CAPAcity Coolerator, white enamel finish, good condition. Harold S. Davis, York Springs, Route 1.

WANTED TO RENT

WANTED TO RENT: 6 OR 7 ROOM house, furnished or unfurnished, near Gettysburg. Adult family. Write Jesse Hangen, 304, Old Dorm, Gettysburg College.

WANTED TO BUY

WANTED: FRESH EGGS, AT THE highest cash prices. Will call for each week. I also buy poultry. R. J. Brendle, New Oxford, Pa. Telephone 140.

MALE HELP WANTED

MAN FOR GENERAL WORK IN laundry. Apply 49 Steinwehr Avenue.

MALE HELP WANTED

WANTED: POPCORN MACHINE attendant for Strand Theatre. Apply Mr. Poppay, Majestic Theatre.

FEMALE HELP WANTED

MAKE CASH IN SPARE TIME: Sell Christmas Cards. No experience necessary. 22 different fast-selling assortments, 21 card $1 "Feature" pays you up to 100 per cent cash profit. Religious, others. Name-Imprinted Christmas cards, 50 for $1. Stationery. Get samples on approval. Artistic, 804 Way, Elmira, N. Y.

WANTED: WOMAN FOR HOUSEkeeper position, permanent work. Apply in person or phone Lee Meade Inn, 330-Z.

HELP WANTED

WANTED: 50 CHERRY PICKERS, start picking Monday, July 7; to continue until cherries are picked, for a week or two. Will sell cherries from orchard at reasonable price. Sugar plentiful, can and preserve lots of cherries. To reach orchard from Gettysburg take Route 34 to Pitzer's Trucking Station and Garage, turn right coming from Gettysburg one mile on hard road to orchard and packing house, Adams County Nurseries and Fruit Farms, H. G. Baugher, Aspers, Pa. Telephone Biglerville 42-R-12.

REAL ESTATE FOR SALE

REAL ESTATE FOR SALE

Approximately nine acres with a nice growth of young hard wood and 500 feet frontage on the Lincoln Highway, five miles east of Gettysburg, suitable for camp sites or service station or other business purposes. Good neighborhood. Price $3,200.00. For particulars and exact location, apply to

BEN G. HELSEL
Realtor
York, Pa.

QUALITY BRICK HOMES IN Highland Park Development. Automatic gas heat and hot water, lawn seeded, street paved, all ready to move into. See P. W. Stallsmith, Real Estate Broker, selling the better class of property. Center Square, Gettysburg. Phone 195-X.

FOR SALE: PROPERTY IN BENdersville borough; all conveniences. Immediate possession. Glenn Fetters, Aspers.

USED CARS FOR SALE

FOR SALE: LATE MODEL 6 CYLinder Ford truck, long wheel base, like new. Price $1,250.00, fully guaranteed. Model A Ford truck, long wheel base, with good stake body. Cab good and clean, price $250.00. Daniel L. Yingling, Gettysburg R. 1, Pa.

FOR SALE: 1940 STUDEBAKER coupe. Mae Bollinger, Two Taverns.

FOR SALE: 1936 CHEVROLET coach, A-1 condition, $550. Call evenings after 5 o'clock. Harry Hemler, Gettysburg R. 1, on road from Round Top to Baltimore Pike.

FOR SALE: 1931 BUICK SEDAN, fair tires and motor. Will sell right. Harry W. Kuhn, Gettysburg, Route 2, next to Luther Scott's.

LOST

LOST: 18 SIZE ELGIN WATCH. Phone 173-W. Reward.

MISCELLANEOUS

ASPERS COMMUNITY FIRE company, 12th annual carnival, Thursday, Friday, Saturday, July 10, 11, 12; entertainment, games, food. Everybody welcome.

BINGO: GREENMOUNT FIRE Hall, Wednesday night, benefit Greenmount Baseball club.

HAVE YOUR PIANO TUNED. Call Jack Olinger, 452-Y. Graduate piano tuning school.

SEPTIC TANKS AND CESS pools cleaned, sanitary equipment. Max West. Phone Fayetteville 11-R-23.

CIGARETTES $1.50 A CARTON, soft drinks $1.00 a case. Busch's Store, Harney, Maryland.

RADIO REPAIRING, ALL MAKES, models. Baker's Battery service, opposite Post Office.

PIANO TUNING SINCE 1896. FREE estimates. Write Everhart Sons, Hanover. Phone 23177.

FILMS DEVELOPED AND PRINTed. Twenty-four hours service. 8 exp. 25 cents. Write for prices and mailing envelopes. York Photo Finishing Service, Box 1469, Dept. L, York, Pennsylvania.

BIG FESTIVAL AT WENKSVILLE, Saturday evening, August 2, benefit the Wenksville cemetery.

WALL PAPER CLOSING OUT sale at a big reduction. Harry C. Gilbert.

RECAP NOW FOR SAFETY, EXtra mileage economy. Hartman's Tire Service, Arendtsville.

GOOD CHICKS THIS SPRING, good chicks this fall. Use Dr. Salsbury's poultry remedies. Bender's Cut Rate Store.

JAPANESE BEETLE SPRAYING, power sprayers, experienced careful operators. Charles B. Tilton, Flora Dale. Phone: Biglerville 52-R-4.

For a pleasing and unusual flavor in poultry dressing, add strips of dried apricots just before stuffing the fowl. Use one half cup of apricots to a pint and a half of dressing.

LEGAL NOTICES

GRANT OF LETTERS

IN RE: Estate of James M. Staley, late of Straban Township, Adams County, Pennsylvania.

Letters of Administration, c.t.a., on the estate of James M. Staley, late of Straban Township, Adams County, Pennsylvania, having been granted to the undersigned, all persons indebted to the said estate are requested to make payment, and those having claims against it to present the same without delay to

RUSSELL M. SPANGLER,
Administrator, c.t.a.,
R. F. D. #4,
Gettysburg, Penna.

Or to his attorneys,
Bulleit & Bulleit,
First National Bank Bldg.,
Gettysburg, Penna.

GRANT OF LETTERS

IN RE: Estate of Edward B. Staley, late of Straban Township, Adams County, Pennsylvania.

Letters of Administration on the estate of Edward B. Staley, late of Straban Township, Adams County, Pennsylvania, having been granted to the undersigned, all persons indebted to the said estate are requested to make payment, and those having claims against it to present the same without delay to

RUSSELL M. SPANGLER,
Administrator,
R. F. D. #4,
Gettysburg, Penna.

Or to his attorneys,
Bulleit & Bulleit,
First National Bank Bldg.,
Gettysburg, Penna.

MARKETS

Market prices at the Gettysburg warehouse and the Egg Co-Op Association corrected daily as follows:

Gettysburg Grain-Eggs

EGG PRICES

Large white	.62
Large brown	.59
Medium white	.54
Medium brown	.52
Pullets	.39
Duck	.30

GRAIN PRICES

Wheat	$2.03
Barley	1.40
Corn	$2.30

Baltimore Fruit-Poultry

APPLES—Bu. bas., U. S. 1's (unless otherwise stated). Old, too few sales to quote. New, Md. and Del., Yellow Transparents, 2 in. and up, $2.50—3.25; 1¾ in. and up, $2—2.25.

Market firmer. Receipts moderate. Demand moderate. Wholesale selling prices per pound (including commissions) in Baltimore:

FRYERS and BROILERS—33—35c.; few higher.

FOWL—Colored, 33—34c.; light type (Leghorns), 20—25c.

ROASTERS—Four and a half pounds and up, 34—35c.

Baltimore Livestock

CATTLE—Slaughter classes very scarce in fresh receipts; Monday's supply well cleared; general market on slaughter cattle today unchanged from Monday; good and choice slaughter steers salable $23.50—27.50 or more; medium-grade grassers salable $17—21; good beef cows, $18; common and medium cows of dairy breeding, $12.50—16; canners and cutters, $10—12.50; lightweight shelly canners salable down to $8 or below; beef bulls very scarce; medium and good weighty sausage bulls, $16.50—17.50; light and medium weights, $14.50—16; stockers and feeders trade slow about steady; load medium-grade around 575-pound stockers, $16.50; good feeders salable up to $21.50 or better.

CALVES—Vealer trade fairly active, mostly steady; mixed lots good and choice 160-220 pounds largely $18—22; strictly choice, $23; common and medium, $11—17; culls around $8; underweights less than 80 pounds down, $5.

HOGS—Moderately active, mostly steady on all classes; practical top, $26.25; good and choice barrows and gilts, 120-140 pounds, $23.75—24; 140-160 pounds, $25—25.25; 160-250 pounds, $26—26.25; 250-275 pounds, $24.75—25; 275-300 pounds, $23.75—24; 300-350 pounds, $22.25—22.50; 350 pounds up, $21.25—21.50; good and choice sows, $19.25—19.50.

SHEEP—Spring lambs steady; mixed lots good and choice 70-95 pounds spring lambs with bucks included $23—24; mixed lots medium and good, $18.50—22.50; cull and common, $15—18; slaughter ewes steady to 50 cents lower; good and choice fresh shorn ewes, $7.50—8; common and medium, $4—7.

Property Transfers

John W. and Sallie L. Klunk, McSherrystown, sold to the York County Gas company, a lot on Third street, McSherrystown.

Harper D. and Henrietta D. Sheppard, Hanover, sold to the York County Gas company, with offices at York, Pa., a lot in Conewago township near McSherrystown.

Lucy B. and E. P. White, Cumberland township, told to Alva Williams, Gettysburg, a five-acre property in Cumberland township.

Daniel B. and Carrie V. Kauffman, Gettysburg, sold to Jay B. and Virginia C. Saltzer, same place, two properties in Cumberland township.

Grace E. and John M. Rider, Cumberland township, sold to Howard H. and Georgeanna E. Flickinger, Gettysburg, a lot on West High street.

Edna M. and Charles E. Kuhn, Franklin township, sold to Wilmer S. and Esther M. Diehl, same place, a property in that township.

Charles E. and Florence B. Bortner, Union township, sold to Burnell H. and Pauline C. Mummert, same place, a one-acre property in that township.

T. C. McSherry, Littlestown, sold to Paul J. and Margaret Kathryn Morehead, same place, three lots in McSherry park, Littlestown.

Alma G. Howe, Biglerville, sold to Emmert C. and Ida E. Longanecker, Franklin township, a lot in Biglerville.

Walter Edward and Edna Grace Toddes, Cumberland township, sold to John Claude and Agnes L. Rudisill, Gettysburg, a property in Cumberland township.

Hulda S. Hubbard, Gettysburg, sold to Frederick I. and Helen A. Hubbard, a property on York street.

Howard A. and Etta S. F. Stonesifer, Littlestown, sold to Carl T. and Kathryn Bemiller, Conewago township, a property in Conewago township.

FAVORS TAX SLASH

Congressman Chester H. Gross of York, representing the York-Adams-Franklin district, was one of 26 Republicans from Pennsylvania who voted for a bill cutting income taxes, effective January 1. The bill was passed by the House. Four Pennsylvania Democrats joined Republicans in voting for the measure.

SAVE LIFE OF CRASH VICTIM

Honolulu, July 8 (AP) — Three blood plasma transfusions—one administered by an expectant mother who listened to a doctor's instructions via amateur radio—enabled a 19-year-old army radioman to survive a night plane crash at Palmyra Island which cost his right arm and leg.

The blond radioman, whom Seventh Air Force officers declined to identify, was brought by rescue plane to Hickam Field late today, with five shaken but unhurt fellow crewmen. Their C-46 cargo plane had crashed on a reef at Palmyra, 1,000 miles south of Hawaii.

The plane broke into several pieces and crewmen scrambled out, rescue crewmen reported. The radioman, they said, told them he thought at first the transmitter had exploded; he reached for a fire extinguisher but discovered "I don't have any hand." Crawling from the shattered, burning plane into knee deep water, he stumbled twice and thought he was stepping into a hole; "Then I found my leg was gone."

A rescue plane took off from Hickam Field, and Lt. E. R. Shanahan, Washington, D. C., the army doctor aboard, radioed his instructions from the plane. Shanahan arrived five hours later and administered two more plasma transfusions and morphine.

The first radio instructions came from Dr. Ralph W. Davis, chief surgeon in the Audubon, N. J., hospital. His aid was enlisted by a radio amateur there, Joseph Bonsted, a shipyard worker on vacation, in response to a call from Steve Sherwood Barnes of Phoenixville, Pa., stationed on Palmyra Island. The two radio amateurs previously had been in contact with each other.

Johnson Returns To PUC Position

Harrisburg, July 9 (AP)—Albert W. Johnson, Jr., recently acquitted with his father, former Federal Judge Albert W. Johnson of charges of conspiracy to obstruct justice, returned today to his duties as a principal hearing examiner of the Public Utility commission.

Chairman John Siggins, Jr., said Johnson's return from military leave was effective July 3 and that he will be assigned "from this office." Johnson received $3,000 a year at the time of his original appointment in 1941 but the amount of his salary now, including increments, has not been finally determined.

Johnson, who served in the army in South Pacific, came here earlier this year with his father and two brothers, Miller W. Johnson and Donald C. Johnson, to stand trial in the U. S. District court in which his father sat for more than 20 years.

Vote Fraud Probe May Be Dropped

Washington, July 9 (AP) — Two members of a three-man Senate Judiciary subcommittee today were reported ready to recommend that further investigation of Kansas City vote fraud charges be dropped.

A member of the committee, who asked that his name not be used, said Senators McCarran (D-Nev) and Langer (R-ND) have signified their intention of opposing any further inquiry into the reputed failure of Attorney General Tom Clark to pursue the fraud charges.

Dear Susan Brown

By Caroline Hall

AP Newsfeatures

Chapter 12

It occurred to him that Steve Gellis might be staying on to ward off possible repercussions in the form of damage suits. Or it could be that Steve was staying in order to prevent possible vandalism. Mrs. Elton, the housekeeper, had said she would not be responsible for things lost or stolen.

"But if he thinks he's hanging around just to play fast and loose with Susie, he's nuts. I'll have a talk with that young lady myself."

Having settled the problems of Steve Gellis and Susan Brown, John's thought returned to the subject that was still uppermost in his mind—his failure, so far, to get acceptable pictures.

Except for the Peyton couple, who had wandered off somewhere soon after their arrival, the guests were eager enough to be photographed. But each had a definite idea about posing and refused to be swayed an inch.

For instance, the undersized Frank Gaines had been bent upon posing astride a horse, whereas his wife, Bella, was equally adamant about posing on the tennis courts. It was clear from the start that no compromise was possible.

It was finally decided, upon Steve's suggestion, that Frank should sit on the horse, with Bella standing nearby, a tennis racquet in her hand.

It was definitely not a suitable pose to illustrate a story on "how to be happy though married," which was what "America Loves" really wanted, but John Bates had held onto his temper and made the best of it. He well knew the picture would not be the portrait of a couple happily married. That glint in Frank Gaines' eyes as he looked down at his wife was not love-light. It was anger and resentment, pure and simple. And so it went.

Later John had encountered Susan in the hallway and they had gone down to the beach for a swim. He had taken his beloved camera along and wasted at least a thousand feet of film making pictures of Susan just because she looked so cute in that blue bathing suit. Cheesecake—pure and simple.

He could tell by the position of the sun that it was almost noon. He knew that he should be back on the job, taking pictures of the contest winners and whatever activities they happened to be engaged in at the moment.

It was doubtful, however, that they would be doing anything except sitting, while J. Howard Cranston regaled them with choice tidbits out his experiences as a traveling salesman and interminable stories of life in Lincoln, Nebraska. Their fondness for sitting, it seemed, was exceeded only by Cranston's penchant for talking.

It was a good joke on Steve Gellis, John decided, that none of the guests seemed inclined to take part in the sports which he had planned for their enjoyment. At the dinner table the night before they had confessed, one by one, that they had little interest in outdoor life. Not one of them could swim. Cranston had referred to golf as "a rich man's game," which he had no time for. Frank Gaines expressed a liking for indoor pool, then lapsed into a sullen silence when Bella flashed him an accusing glance.

Bella, while admitting an ability to ride horseback, had agreed with Ellen Mansfield, that strenuous sports were unladylike. And Mrs. Cranston's timid confession that, as a girl, she had played softball with the boys, and still enjoyed a bit of croquet now and then was met with a rather horrified silence. It was as though a bombshell had exploded in their midst. John grinned at the memory of Steve Gellis' harassed face and his hasty assurances that a croquet set would be installed immediately, if it were humanly possible to find one on Long Island.

The idea that the guests were getting into the young publisher's hair was immensely pleasing to John Bates. In fact, he must have fallen asleep on that comfortable thought, for he opened his eyes a little while later to see Susan standing over him. She was wearing the blue bathing suit and had obviously been in the water. Her blonde curls were quite wet, she was carrying her rubber cap in her hand, and she seemed to be breathless, as if from running.

"Gee—that was a narrow escape," she exclaimed, and dropped down on the sand beside John.

"Well, well"—he sat up, grinning, still not fully awake—"if it isn't little Susie herself. I was just thinking about you, sugar."

"Liar," Susan teased him. "You were sound asleep and you know it. I could have drowned too. I did all but drown. I don't swim any too well—and the undertow was terrible. I guess I was foolish to go out by myself, but the water looked so cool and—and friendly."

John was all solicitude now. "Sure you're all right, Susie?"

"Oh, I'm fine now. I was just scared. It was a dumb thing to do anyhow. But I wanted to get in a little practice swimming while nobody else was around. It burns me up to be so dumb about sports. Why, I'm as much of a dud as those—er-ghastly daisy-pickers. All I can do is play a feeble game of tennis. I certainly can't swim worth a hoot." She shook her head in deprecation of her poor accomplishments.

John reached out and patted her shoulder, wincing with pain as he did so. He had lain too long in the sand and his flesh was beginning to ache from sunburn. Secretly he had to admit that he had been even dumber than Susan.

"I wouldn't worry about sports, kid," he told her.

"You'll get along. I've seen a lot worse swimmers, and you do pretty well for yourself in tennis. I was watching you yesterday when you played that set with Steve. You didn't do at all badly—even if you were a little self-conscious on account of you were playing the boss. Gee, you'd have beaten the jerk, f you'd let yourself go."

Susan's eyes shone with delight. "Oh, do you think so? Do you really think I could have beaten Steve Gellis?"

(To be continued)

New County

(Continued from Page 1)

be two stories high with the sheriff's quarters in front. The two story cell block will extend to the rear of the sheriff's quarters like the long end of a T.

To Sell Old Jail

Architect Hamme said that the building will carry out all modern ideas in regards to jails and that the three cells for women downstairs and the three cells for women upstairs will have separate entrances and be completely separate so that one or the other of the women's cell tiers could be used for detention of juveniles if wished. Juveniles cannot be placed in the same jail sections with adults, he pointed out.

Part of the cost of constructing the new jail will be defrayed by sale of the old jail, the commissioners said. There was some discussion concerning the possibility of selling the old jail before the new one is built and placing an office for the sheriff in the court house, but no action was taken.

WE HAVE IT!

OPEN DAILY

8 A. M. Till 9 P. M.

EXCEPT WED. AT NOON

AUCTION

Come and Get Your

Bananas, Oranges, Lemons, Grapefruit, Watermelons

FRI. JULY 11, 7:30

Held At

MILLER'S NEW SINCLAIR STATION

½-Mile West on Emmitsburg-Waynesboro Highway

Citrus Fruits Direct from Florida

WANTED!

50 CHERRY PICKERS

Start Picking July 7

To Continue Until Cherries Are Picked

For a Week or Two

WILL SELL CHERRIES FROM ORCHARD AT A REASONABLE PRICE

Sugar Plentiful - - - Can and Preserve Lots of Fruit

To Reach Orchard From Gettysburg

Take Route 34 to Pitzer's Trucking Station and Garage

Turn Right Coming from Gettysburg

One Mile on Hard Road to Orchard and Packing House

ADAMS COUNTY NURSERIES & FRUIT FARMS

H. G. BAUGHER

Aspers, Pa. Telephone Biglerville 42-R-12

BLONDIE

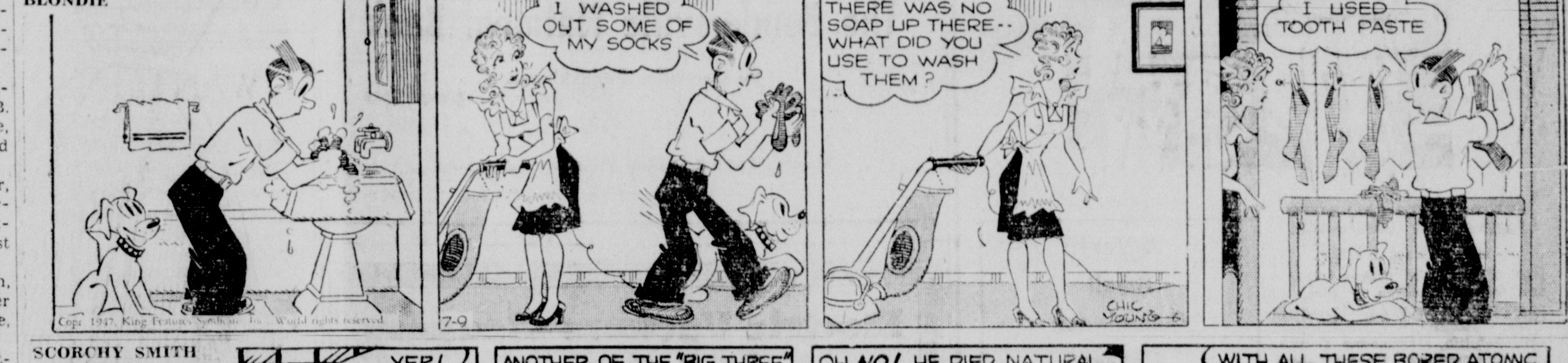

SCORCHY SMITH

DONALD DUCK

WARNER BROS. **MAJESTIC** GETTYSBURG

Last Day! Sonny TUFTS "SWELL GUY"

Tomorrow ONLY

David NIVEN Raymond MASSEY Roger LIVESEY

STAIRWAY to HEAVEN IN TECHNICOLOR

with KIM HUNTER MARIUS GORING

WARNER BROS. **STRAND** GETTYSBURG

LAST DAY "STELLA DALLAS"

Tomorrow 'HOPALONG CASSIDY RETURNS' "THE TRAP"

PREPARE NOW FOR SUMMER DRIVING

PUT NEW LIFE INTO YOUR CAR!

OLDSMOBILE SERVICE

A GOOD COMBINATION FOR BETTER SERVICE
OUR ENTIRE ORGANIZATION IS DEVOTED TO THE SERVICE OF YOUR CAR

TRAINED MECHANICS
We have capable, skilled mechanics, trained to do every type of automotive repair work—just right.

FACTORY ENGINEERED REPAIR PARTS
Only approved replacement parts are used in our shop. There are no misfits and no sacrifice of quality on our jobs.

MODENRN EQUIPMENT
Our equipment is up-to-date and complete. It assures you of exact precision on every service job.

RIGHT PRICES
The lowest prices consistent with quality workmanship and top-quality repair parts prevail here. Prompt, efficient service at an economical cost.

We Specialize In
WASHING, POLISHING & SIMONIZING

MECHANICAL SERVICE UNTIL 9 P.M.

We Buy Used Cars and Trucks For Cash
Get Our Price Before You Sell

GLENN L. BREAM
or PAUL R. KNOX
Oldsmobile, Cadillac and G.M.C. Truck Sales & Service
U. S. Rubber Tire Distributor

Open Evenings Until 8:30 P. M. — 100 Buford Avenue, Phones 336 or 337

PUBLIC AUCTION
Thursday Night, July 10, 7:30 O'clock

Electric refrigerator; electric sweeper; electric washing machines; maple bedroom suite; living room suite; kitchen cabinet; beds; dressers; chests of drawers; coil springs; innerspring mattresses; bedclothes; pillow cases; stands; table-top oil ranges; coal and wood ranges; Monarch Heatrola; chairs; carpet; dishes; pots; pans; table lights; floor lights; 50 throw rugs; army trousers and shirts; new sofa beds; baby carriages; 54-inch sink basin and lots of other items too numerous to mention.

DITZLER'S AUCTION
Biglerville, Pa.

"WHAT HELPS US" HELPS YOU"

ALL HARD-TO-GET AUTO PARTS NOW AVAILABLE!

Three Times Weekly
One of our men makes trips to the following cities to pick up parts for Gettysburg and vicinity: York, Baltimore, Washington, Philadelphia, Harrisburg, Columbia, Waynesboro, Chambersburg and Hagerstown.

All through the war and since, we have maintained this service and now we offer it to you, individuals, garage men and car dealers.

A Very Small Commission Charge For This Service

Telephone Us Or Come In and Ask Us About This Service
Many Used Parts Always in Stock For All Popular Cars Including Chrysler, Plymouth and International Trucks

GETTYSBURG MOTORS
Lot York and 6th Street, Opposite Furniture Factory — Glenn C Bream PLYMOUTH CHRYSLER — INTERNATIONAL SALES & SERVICE
TELEPHONES 88-Y, 484 AND 412

GREENWOOD HILLS GIRLS CAMP
(On Lincoln Highway Between Fayetteville and Caledonia Park)
JULY 9-21

A Christian camp for girls between 10 and 18 years of age, regardless of church affiliation. Well-rounded program of supervised recreation, with Bible study period under Christian counsellors. Evening lantern lectures by Mr. Alfred P. Gibbs of South Africa, at 7:30 (This meeting open to the public). Camp begins with supper, July 9 and ends with breakfast, July 21. Registrations may be made after camp begins. Cost for full period—$21.50.

For reservations or information, address or phone:

Mrs. John Aird, Sr.
Greenwood Hills Inn — R. D. Fayetteville, Pa.

Because many wild greens wilt faster than other greens, they should be used as soon as possible after gathering.

A six by eleven foot old Persian rug was sold at auction in New York city for $36,000—or approximately $5,000 per square yard!

BEFORE BUYING
SEE this SELECTION

1941 Buick Special 4-Door Sedan
1941 Plymouth 4-Door Sedan
1940 Pontiac Club Coupe
1939 Ford Business Coupe
1937 Terraplane Coach
1936 Chevrolet 4-Door Sedan
1935 Chevrolet 4-Door Sedan
1935 Ford Business Coupe
1934 Ford Business Coupe
1934 Pontiac 4-Door Sedan

TRUCKS
1946 Chevrolet 1½-Ton, Stake, U Tag
1939 Ford Dump, U Tag, $575.00
1937 International ½-Ton Panel
1936 Chevrolet 1½-Ton, Cab and Chassis, U Tag

BUY YOUR CAR WITH CONFIDENCE

CARROLL M. ZENTZ
DEALER IN CARS AND TRUCKS
TRADE *"My Cars make Good or I do"* FINANCE
Open 8:30 A. M. to 9:30 P. M., D.S.T.
Carlisle & Railroad Sts. Phone 242-Z Gettysburg, Pa.

CARNIVAL
July 10th, 11th, and 12th, 1947
Playground — Littlestown, Pa.

Thursday, July 10th
Littlestown High School Band and American Legion Band

Friday, July 11th
Log Cabin Boys of WSBA, York, Pa.

Saturday, July 12th
101 Ranch Boys of WSBA, York, Pa.

BIG PARTY EVERY NIGHT
Pony Ride - High Striker - Photographs
Variety of Sandwiches - Refreshments & Entertainment
BIG DRAWING, SATURDAY, JULY 12 — 11 P. M.

Ocker-Snyder Post No. 321, American Legion
Littlestown, Pa.

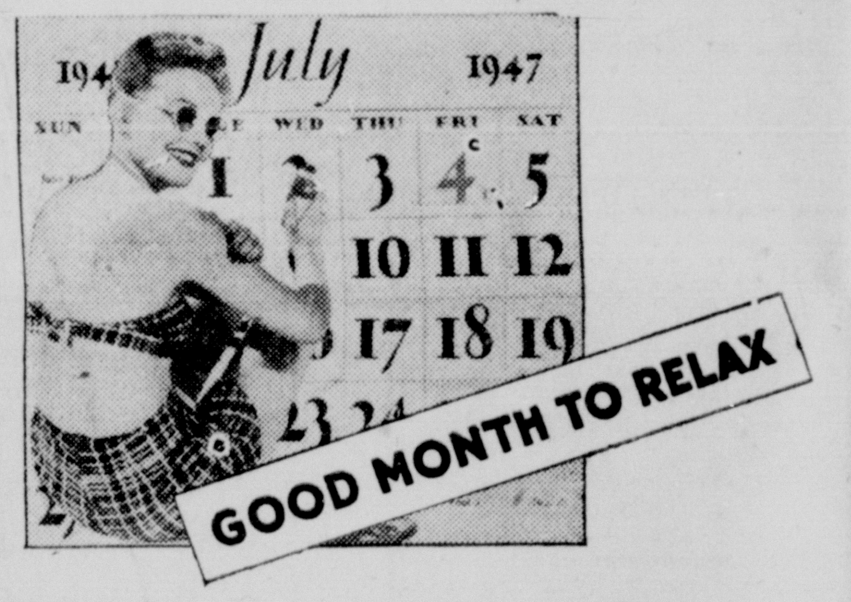

Pay bills by check, by mail, and have more time for yourself. Open a Checking Account with us.

The Bendersville National Bank
Bendersville, Pennsylvania

Member Federal Deposit Insurance Corporation

Electric Vacuum Cleaners
Upright and Tank Type

GOOD YEAR TIRES

Westinghouse Kitchen Sinks

Service Supply Company
Edw. L. Culver, Mgr.
21 York St. Phone 697 GETTYSBURG, PA.

LOANS by PHONE

CASH LOANED FOR ANY PURPOSE!
All you do is telephone us when you need a loan and then come in for the money. You can borrow on your signature, your car, or furniture. You get the cash promptly . . . no embarrassment . . . all strictly confidential. Call today!
CONVENIENT TERMS—FAST SERVICE

THE THRIFT PLAN

Just Call 610

THRIFT-PLAN OF PENNA., INC.
Weaver Bldg.—Gettysburg, Pa.

New Oxford

New Oxford—Mrs. Norman Wolf and daughter, Sandra Jane, recently visited Mrs. Wolf's niece, Mrs. William I. Kessler, Hanover, who entertained at a kitchen shower for Mrs. Gordon B. Wolf, Mrs. Wolf's daughter-in-law. The bride is the former Miss Joyce E. Wiley, East Berlin. The bridegroom is serving in the navy.

Mrs. Arthur Donohue is spending some time in Philadelphia with her husband.

Burnell Smith has returned from a trip to Philadelphia.

B. Frank Blair arrived recently from his winter home in Florida to spend the summer here.

Mrs. H. B. Flaherty has recovered from her recent illness.

Doris Jean Myers recently visited Mildred Walker at Melrose, Md.

Miss Mary Kathryn Yingling spent the past week on a trip to Niagara Falls, N. Y., and points in Canada.

The Sunday school of St. Paul's Reformed church held a picnic last Saturday at Caledonia Park.

The Misses Emma Jane Gable and Lottie E. Kohler spent the week-end in Atlantic City N. J.

Mrs. George E. Sheffer was hostess to the Women's Missionary society of the church during the week at the parsonage. She also had charge of the lesson study.

Three To Share $750,000 Estate

Philadelphia, July 9 (AP)—Three Coatesville residents are listed as beneficiaries in the estate of Miss Mary K. Comly under her will probated here today.

The estate is estimated at nearly $750,000. Miss Comly, who died July 1, was a member of one of the oldest Quaker families in Philadelphia. Her grandfather, Thomas Ridgway, was a member of the group that founded the Girard trust in 1836 and was for more than 30 years president of the bank.

Individual bequests under Miss Comly's will included $20,000 to Ellis Ridgway, of Coatesville, and $5,000 each to Mrs. Mary Ridgway and Elizabeth Baker of Coatesville.

Bumper Wheat Crop Rolling In Kansas

Great Bend, Kan., July 9 (AP)—The golden tide is rolling in from Kansas' big wheat harvest.

Grain belt reports indicated today farmers are capitalizing on a combination of good weather after a long rainy spell, improvement in the supply of combines, and just plain get-the-job-done determination to bring in the greatest crop in the state's history.

In many counties, yields were exceeding early expectations—bolstering predictions of some observers that the crop will top the government's latest estimate of 278,000,000 bushels.

LICENSED TO WED

A marriage license has been secured in Frederick by Lewis H. Heintzelman and Doris M. Hays, both of Gettysburg.

A "sponge" is the cleaned skeleton of a creature which lives at the bottom of the sea.

2132
SIZES
12 - 46

Summer calls for a crisp, cool frock like this, always neat, always smart, and a joy to wear with its brief cap sleeves and slim midriff. It's nice to make up in any washable material—and it will be a star in stripes!

No. 2132 is cut in sizes 12, 14, 16, 18, 20, 36, 38, 40, 42, 44, and 46. Size 36 requires 3¼ yards 35-inch, 2½ yards, ric rac.

Send 20c for PATTERN, which includes complete sewing guide. Print your name, address and Style Number plainly. Be sure to state size you wish. Include postal unit or zone number in your address.

Have you ordered your copy of the Summer BOOK OF FASHION Thirty-six pages featuring over 150 pattern designs for all ages and occasions, including vacation specials and warm-weather wardrobe fillers so easy to make you can run them up in a trice. Printed in rotogravure. Price 15 cents plus two cents for mailing.

Address PATTERN DEPARTMENT
The Gettysburg Times
Carlisle Street, Gettysburg, Pa.

GILLESPIE-ROOP

(Continued from Page 1)

white accessories, and a corsage of pink rosebuds.

Mrs. Gillespie attended school at New Windsor, Md., and served with the WAC's for 50 months. Mr. Gillespie attended the University of Illinois, and served in the armed forces for six years.

The Rotary Club held its weekly meeting Tuesday evening at Schottie's farm, near Littlestown. A picnic lunch was served and horseshoe games, badminton, and croquet were enjoyed. There was a large turn-out at the outing, which was in charge of the program committee, consisting of George P. Smith, Cloy I. Crouse, Roy D. Knouse and Albert W. Schott. Next week's meeting will be in charge of the Classification and membership committee, composed of Clair Worley, Thomas C. McSherry, and Luther D. Snyder.

The American Legion carnival will open this evening, a day earlier than originally planned. The ferris wheel, train, and kiddie rides will do business tonight, and a few of the stands. The carnival will get into full swing Thursday evening, with music by the Littlestown high school band and American Legion band. Friday evening music will be furnished by the Log Cabin Boys, and Saturday by the 101 Ranch Boys.

Rev. and Mrs. Grantas E. Hoopert and daughter, Jolinda, spent Sunday night in Hustontown. Rev. Hoopert delivered the memorial and dedicatory address at the Fairview Methodist church, near McConnellsburg, at which time a plaque was unveiled on Sunday.

Mrs. Lucy Hildebrand was removed in the Littlestown ambulance to the Hanover General hospital on Saturday.

Miss Edna Mehring, Harrisburg, visited last week at the home of her parents, Burgess and Mrs. Charles R. Mehring.

Mrs. Verdie Strain spent Sunday in Hustontown with Mrs Lena McClain.

Mr. and Mrs. Chester Stevens and daughter, Helen, Hustontown, spent the week-end with Rev. and Mrs. Grantas E. Hoopert at Centenary Methodist parsonage.

Miss Patricia Eaves is visiting her cousin, Cecelia McGuiggan, York.

Junior Choir rehearsal will be held in Centenary Methodist Church Thursday evening at 6 p. m. Senior choir rehearsal will be at 7 p. m. the same evening, and Official Board meeting at 8 p. m.

The Young Men of Redeemer's Reformed Church will play a softball game this evening at 6 p. m. Choir rehearsal will be held Thursday at 7:30 p. m. Junior choir rehearsal will be held Friday at 1:30 p. m.

GETS STATE POSITION

The State Department of Labor and Industry announced Tuesday the appointment of Winifred H. Jones, Gettysburg, as a junior stenographer correspondent at a salary of $1,596 per year.

E.B. TO SHOW

(Continued from Page 1)

of the first and second graders left by bus at 8 o'clock this morning for State College. The students were also accompanied by grade teachers, Miss Beulah Wentz and Mrs. Charles Gentzler.

Discussion Scheduled

Miss Bernice Staley, East Berlin home economics teacher; Dr. Robert A. Bream, assistant county superintendent of schools; Elmer Gruver, principal of East Berlin high school; Miss Margaret McMillan, executive secretary of the Adams county Red Cross; Mrs. E. S. Lewars, vice president of the county Red Cross and Mrs. Elizabeth Pennington, assistant to the secretary of the Red Cross were others who attended the Adams county day program at the state college Red Cross Nutrition Workshop.

Following the demonstration class Miss Margaret Brant, home economics supervisor for the county's schools; Miss Staley, Miss Wentz, Mrs. Gentzler and Mrs. Pennington are scheduled to speak at a discussion on the classes.

The East Berlin class was selected from among a number of similar elementary school nutrition classes in Adams county to make the demonstration at State College. The county is the only one in the state so far to have Red Cross-sponsored nutrition classes conducted in elementary grades.

Weak, Watery Blood Blamed for Making Men and Women Look and Feel Older
THAN THEIR YEARS

How do you feel at the end of a day? Is that old time pep and drive lacking? Have you checked-up on your blood strength lately? Thousands now regaining glowing good looks and vitality through the release of vibrant energy to every muscle, fibre, cell.

Every day—every hour—millions of tiny red-blood-cells must pour forth from the marrow of your bones to replace those that are worn-out. A low blood count may affect you in several ways: no appetite, underweight, no energy, a general run-down condition, lack of resistance to infection and disease.

To get real relief you must keep up your blood strength. Medical authorities, by analysis of the blood, have by positive proof shown that SSS Tonic is amazingly effective in building up low blood strength in non-organic nutritional anemia. This is due to the SSS Tonic formula which contains special and potent activating ingredients.

Also, SSS Tonic helps you enjoy the food you eat by increasing the gastric digestive juice when it is non-organically too little or scanty—thus the stomach will have little cause to get balky with gas, bloat and give off that sour food taste.

Don't wait! Energize your body with rich, red-blood. Start on SSS Tonic now. As vigorous blood surges throughout your whole body, greater freshness and strength should make you eat better, sleep better, feel better, work better, play better, have a healthy color glow in your skin—firm flesh fill out hollow places. Millions of bottles sold. Get a bottle from your drug store. SSS Tonic helps Build Sturdy Health.

HEAVY BARB WIRE
Two and Four-Prong
Field, Hog and Poultry Fence
Steel Posts and Staples
GETTYSBURG HARDWARE STORE
BALTIMORE STREET

WE ADD — MAE'S DRESS SHOPPE

Original Dresses
By
Gail Robbins — George Hess
Ginet — Harry Langer

Shoppe Hours: 9 A. M. - 6 P. M.
Wednesday 9 A. M. to 12 M. — Saturday 9 A. M. to 9 P. M.
Or By Appointment

Managed by Mae Lower Grim — Resident N. Y. Buyer Mrs. Mary Tyler

Opening July 10th — We Invite You

THE LEADER STORE'S
17th Anniversary SALE
. . . When All Remaining Summer and Spring Fashions Are Sold at a Small Fraction of Their True worth!

LOOK At These Super-Sensational, Early Season Reductions!

DRESSES 93 RAYONS 300 COTTONS **$1.00**
THURSDAY MORNING — 9 A.M.

All Rayon and Silk DRESSES — 1/4 OFF
All Cotton DRESSES — 1/4 OFF
Play Suits and SUN DRESSES — 1/3 OFF

Suits and A FEW COATS — 1/2 OFF

The Leader Store HANOVER, PA.
108 Broadway